

SITE PLAN NOTES

- 101 PROPERTY LINE, SEE CIVIL DRAWINGS.
- 103 ACCESSIBLE PARKING STALL WITH SIGNAGE.
- 104 EASEMENT LINE.
- 105 PAINTED PARKING STRIPING PER CITY STANDARDS.
- 106 DETENTION BASIN.
- 107 NEW CURB CUT.
- 109 8'-0" HIGH CMU SCREEN WALL, PAINTED FINISH C.
- 110 TRASH ENCLOSURE WITH RECYCLE BIN, PER CITY STANDARDS.
- 111 CONCRETE PAVEMENT AT TRUCK DOCKS.
- 114 ASPHALT PAVING.
- 116 CONCRETE PAVEMENT.
- 117 CANOPY ABOVE.
- 122 SHADED EMPLOYEE BREAK AREA.
- 125 HEAVY DASHED LINE INDICATES EXISTING FULLY ACCESSIBLE PATH OF TRAVEL TO REMAIN.
- 126 CONCRETE SIDEWALK, SEE CIVIL.
- 127 ROLLING GATE WITH KNOX BOX.
- 128 3'-0" CMU PARKING SCREEN WALL PAINT FINISH C.
- 129 STAMPED CONCRETE ISLAND, SEE CIVIL.

SITE DATA BUILDING 1

SITE 1 AREA:	
GROSS:	9.16 A.C.
	399,201 S.F.
DETENTION:	6%
NET:	25,904 S.F.
	8.57 A.C.
	373,297 S.F.
BUILDING FOOTPRINT:	
BUILDING 1:	58,690 S.F.
COVERAGE:	
GROSS:	29%
NET:	31%
PARKING PROVIDED:	
AUTO:	304 STALLS
REQ ACCESSIBLE:	8 STALLS
REQUIRED:	
58,690 SF X 75%:	=44017.5/900 = 49 STALLS
58,690 SF X 25%:	=14672.5/375 = 40 STALLS
	= 89 STALLS
DEVELOPMENT STANDARDS	
ZONING:	L-1
MAX. F.A.R.:	n/a
MAX. COVERAGE:	n/a
BUILDING SETBACKS:	
FRONT:	20 FT.
SIDE:	20 FT.
REAR:	20 FT.
LANDSCAPE SETBACKS:	
FRONT:	20 F.T.
SIDE:	20 F.T.
REAR:	20 F.T.
LANDSCAPE REQ:	
	n/a
OFF-STREET PARKING:	
STANDARD:	9x18
COMPACT %:	6x16
DRIVE AISLE:	20%
FIRE LANE:	24 FT.
	20 FT.
REQ. PARKING RATIO BY USE:	
WAREHOUSE:	1/800 S.F.
OFFICE:	1/375 S.F.

SITE LEGEND

- ▲ DOCK HIGH TRUCK DOOR
- GRADE LEVEL TRUCK DOOR
- ▨ BUILDING UNDER SEPARATE PERMIT

VICINITY MAP

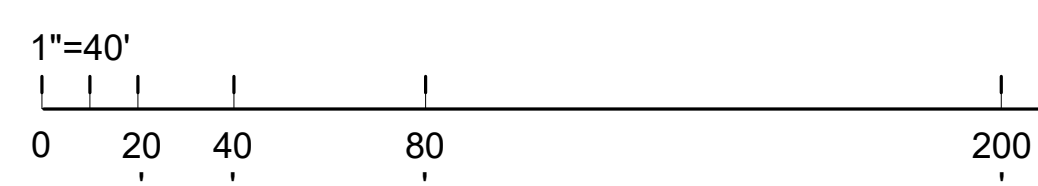
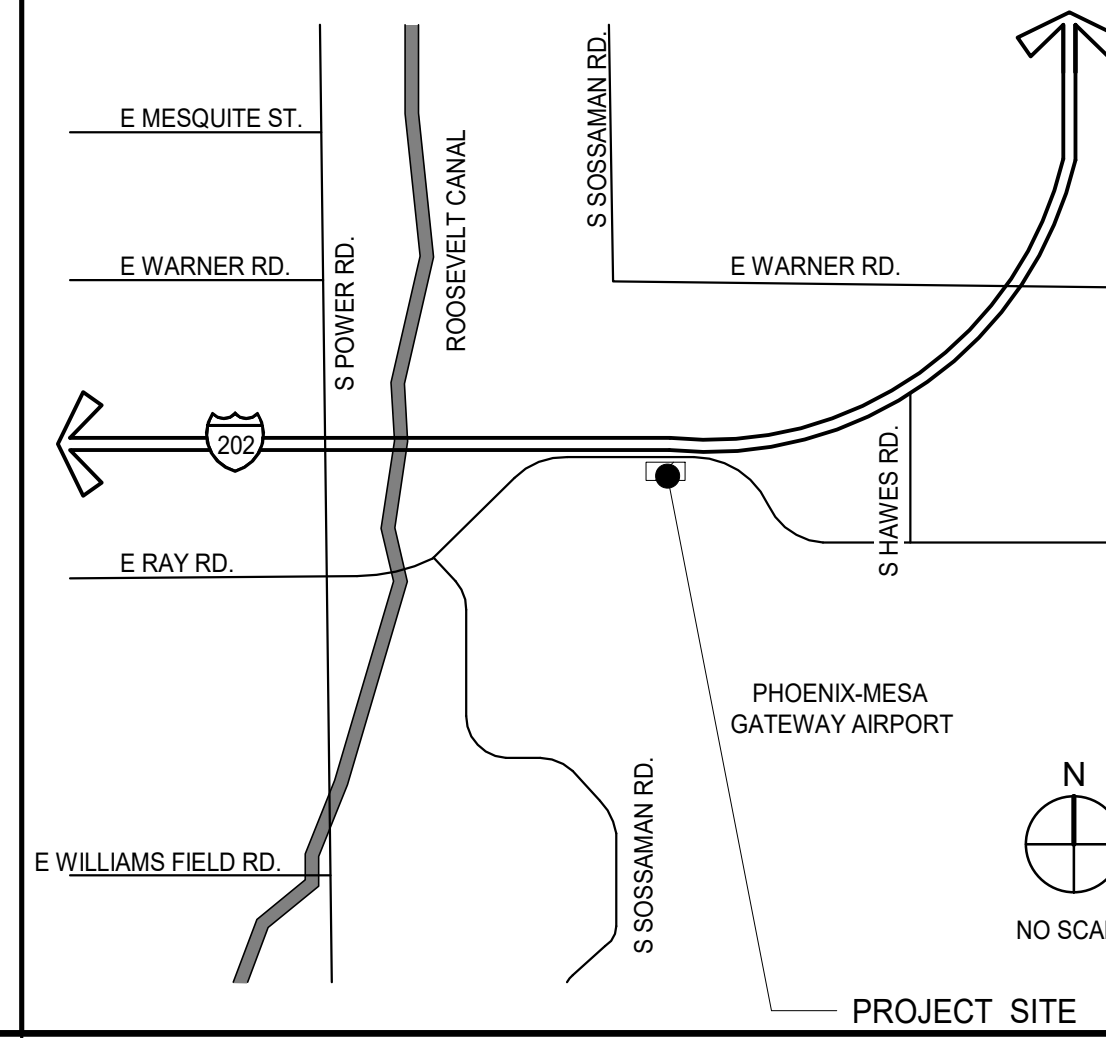

SITE PLAN
SCALE: 1" = 40'-0"

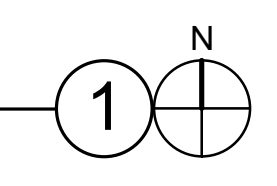

WARE MALCOMB
Leading Design for Commercial Real Estate

architecture
planning
interiors
graphics
civil engineering
8181 N. Via De Nogales
Scottsdale, AZ 85258
P: 480.767.1004
F: 480.907.2288

THE LANDING
BUILDING 1
EAST RAY ROAD
MESA, ARIZONA 85212

DATE	REMARKS

PA/PM:	E. ZITNY
DRAWN BY.:	H.B.
JOB NO.:	PHX18-0006-00

SHEET
A1.0



WARE MALCOMB
Leading Design for Commercial Real Estate

architecture
planning
interiors
graphics
civil engineering
8181 N. Via De Nogales
Suite 100, AZ 85258
P 480.767.1004
F 480.907.2288

THE LANDING
BUILDING 1
EAST RAY ROAD
MESA, ARIZONA 85212

SITE AERIAL	
DATE	REMARKS

PA/PM:	E. ZITNY
DRAWN BY.:	H.B.
JOB NO.:	PHX18-0006-00

SHEET
A1.0a

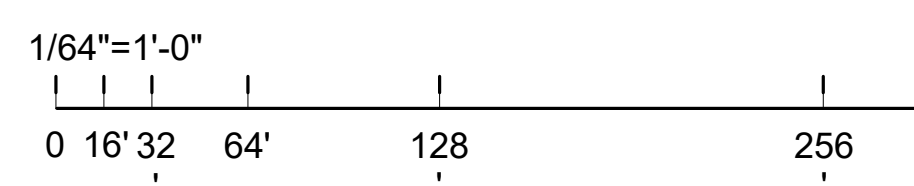

SITE AERIAL
SCALE: 1/64" = 1'-0"

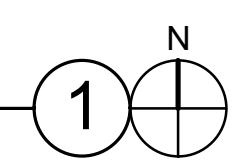



- 1D -



- 1C -



- 1B -



- 1A -

LOCATION 1

SCALE: 3/8" = 1'-0"

1



- 2D -



- 2C -



- 2B -



- 2A -

LOCATION 2

SCALE: 3/8" = 1'-0"

2



- 3D -



- 3C -



- 3B -



- 3A -

LOCATION 3

SCALE: 3/8" = 1'-0"

3



- 4D -



- 4C -



- 4B -



- 4A -

LOCATION 4

SCALE: 3/8" = 1'-0"

4

WARE MALCOMB
Leading Design for Commercial Real Estate

architecture
planning
interiors
graphics
civil engineering
8181 N. Via De Nogales
Suite 100, AZ 85226
P: 480.767.1001
F: 480.907.2288

THE LANDING
BUILDING 1
EAST RAY ROAD
MESA, ARIZONA 85212

SITE IMAGES	
DATE	REMARKS

PA/PM:	E. ZITNY
DRAWN BY.:	H.B.
JOB NO.:	PHX18-0006-00

SHEET
A1.1



- 5D -



- 5C -



- 5B -



- 5A -

LOCATION 5

SCALE: 3/8" = 1'-0"

5

WARE MALCOMB
Leading Design for Commercial Real Estate

architecture
planning
interiors
graphics
civil engineering
8181 N. Via De Nogales
Suite 100
Mesa, AZ 85238
P: 480.767.1004
F: 480.907.2288

THE LANDING
BUILDING 1
EAST RAY ROAD
MESA, ARIZONA 85212

SITE IMAGES

DATE	
REMARKS	

PA/PM:	E. ZITNY
DRAWN BY.:	H.B.
JOB NO.:	PHX18-0006-00

SHEET
A1.2

THE LANDING
BUILDING 1
EAST RAY ROAD
MESA, ARIZONA 85212

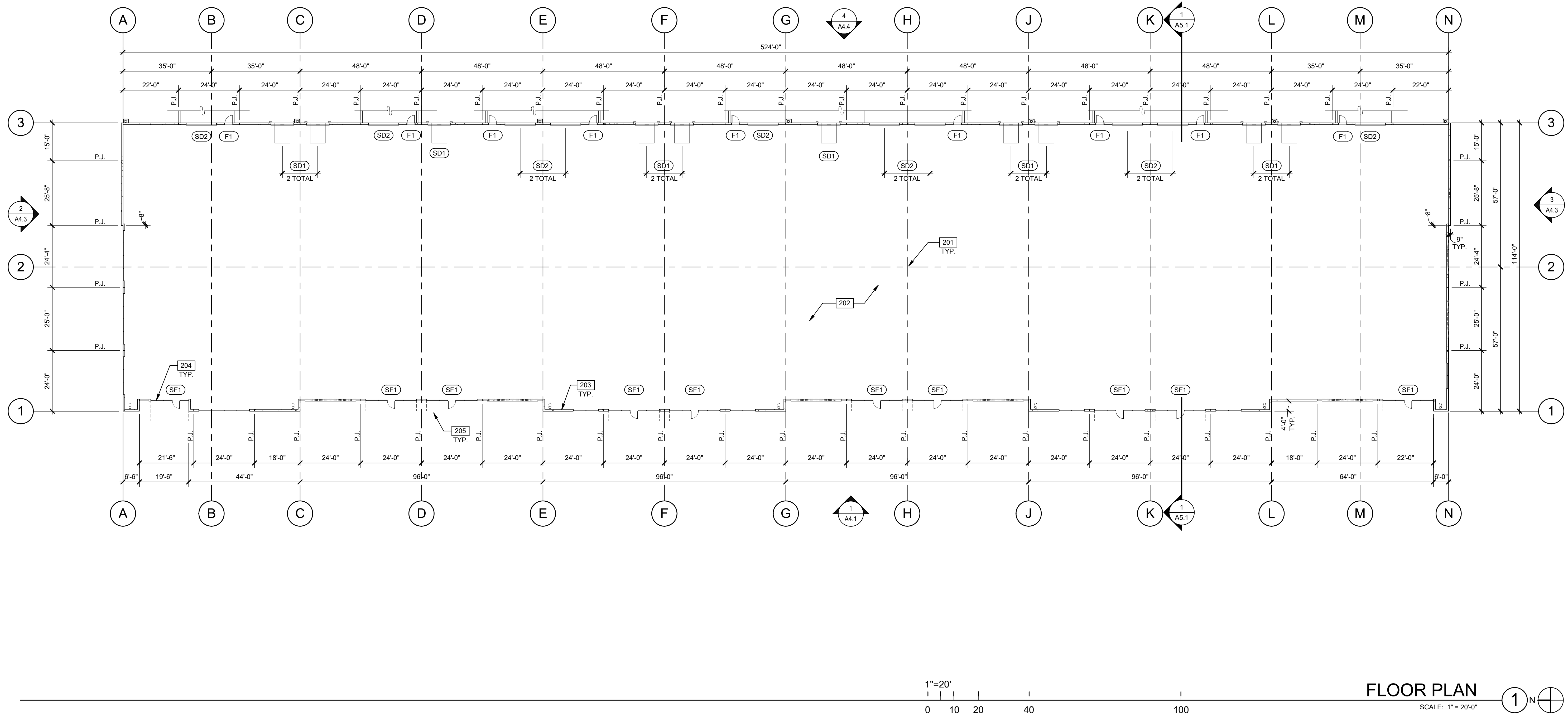

FLOOR PLAN
SCALE: 1" = 20'-0"
1 N

FLOOR PLAN NOTES

- 201 STRUCTURAL COLUMN, FACTORY PRIME GRAY. CONCRETE SLAB. PROVIDE VAPOR RETARDER OVER SAND BASE AT OFFICE AREA PER SOILS REPORT. PROVIDE SEALER FOR CONCRETE FLOOR AREA IN WAREHOUSE.
- 202 EXTERIOR CONCRETE TILT PANEL WALL, PAINTED
- 203 ALUMINUM STOREFRONT SYSTEM WITH 1" INSULATED GLASS. METAL CANOPY ABOVE, SEE ELEVATIONS.
- 204
- 205

DOOR TYPES

(SF1) 3'-0" x 8'-0" CLEAR ANOD. ALUM. STOREFRONT DOOR W/TEMPERED GLAZING (NARROW STILE)

FRAME: MANUFACTURER

HARDWARE:
2 SETS PIVOT SET
2 SETS INTER PIVOT
1 EA EXIT DEVICE
1 EA MORTISE CYLINDER
2 SETS OFFSET PULL
2 EA OH CLOSER
1 EA THRESHOLD
1 EA DECAL

NOTE: WEATHERSEAL BY DOOR MANUFACTURER

(F1) 3'-0" x 7'-0" PAINTED INSULATED HOLLOW METAL DOOR

FRAME: PAINTED HOLLOW METAL

HARDWARE:
3 EA HINGES
1 EA EXIT DEVICE
1 EA CYLINDER
1 EA CLOSER
1 EA PERIMETER SEAL
1 EA BOTTOM DRIP
1 EA THRESHOLD
1 EA LOCK GUARD
1 EA HVY DUTY FLOOR STOP

(SD1) 9'-0" x 10'-0" DOCK HIGH SECTIONAL VERTICAL LIFT OVERHEAD DOOR W/ FACTORY PAINTED FINISH.

(SD2) 12'-0" x 14'-0" SECTIONAL VERTICAL LIFT OVERHEAD DOOR W/ FACTORY PAINTED FINISH

HARDWARE:
1 EA SLIDE BOLT
1 EA PAD LOCK

FOR (SD1)
FOR (SD2)

WALL LEGEND

- CONCRETE TILT PANEL

DOOR NOTES

BUTT HINGES:
SOSIS - STANDARD WEIGHT, PLAIN BEARING, STEEL HINGES OR APPROVED EQUAL.
ALL EXTERIOR OUTSWING DOOR BUTTS SHALL BE MADE OF NON-FERROUS MATERIAL AND SHALL HAVE STAINLESS STEEL HINGE PINS.

VON DUPRIN 99 SERIES PANIC DEVICE OR APPROVED EQUAL.
CLOSING DEVICES: NORTON 8500 BF SERIES OR APPROVED EQUAL
STOPS: TRIMCO W1200 SERIES DOOR STOP
SLIDE BOLT AND PAD LOCK: INSTALL SLIDE BOLT ABOVE LEVEL OF DOOR GUARD

FLOOR PLAN

DATE	REMARKS

PA/PM:	E. ZITNY
DRAWN BY:	H.B.
JOB NO.:	PHX18-0006-00

THESE DRAWINGS AND SPECIFICATIONS ARE THE PROPERTY AND COPYRIGHT OF WARE MALCOMB AND SHALL NOT BE USED ON ANY OTHER WORK EXCEPT BY AGREEMENT WITH WARE MALCOMB. WRITTEN DIMENSIONS SHALL TAKE PRECEDENCE OVER SCALED DIMENSIONS AND SHALL BE REFERRED TO THE NOTICE OF WARE MALCOMB PRIOR TO THE COMMENCEMENT OF ANY WORK.

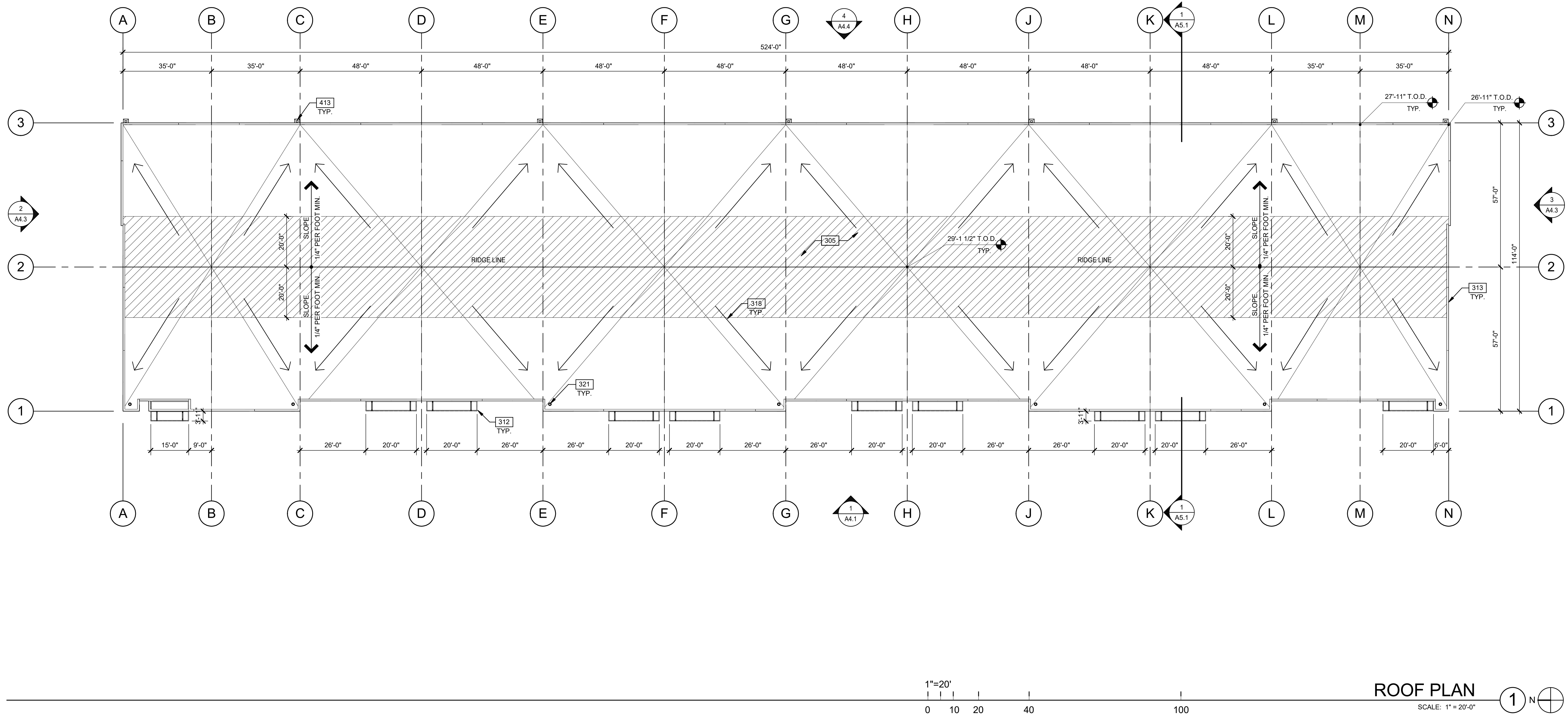

NOTES

- 305 SINGLE-PLY ROOFING OVER WOOD DECK.
- 312 ROOF CANOPY BELOW.
- 313 CONCRETE TILT PANEL PARAPET.
- 318 FLOW LINE TO DRAIN.
- 321 ROOF DRAIN AND OVERFLOW SCUPPER.
- 413 DRAIN LEADER, PAINTED TO MATCH ADJACENT WALL.

ABBREVIATIONS

- T.O.P. = TOP OF PARAPET
- H.P. = TOP OF ROOFING - HIGH POINT
- M.P. = TOP OF ROOFING - MID POINT
- L.P. = TOP OF ROOFING - LOW POINT

LEGEND

HATCH INDICATES AREA NOT FULLY SCREENED BY PARAPET. MECHANICAL UNITS NOT PERMITTED.

EXTERIOR ELEVATIONS

DATE	REMARKS

PA/PM:	E. ZITNY
DRAWN BY.:	H.B.
JOB NO.:	PHX18-0006-00

THESE DRAWINGS AND SPECIFICATIONS ARE THE PROPERTY AND COPYRIGHT OF WARE MALCOMB AND SHALL NOT BE USED ON ANY OTHER WORK EXCEPT BY AGREEMENT WITH WARE MALCOMB. WRITTEN DIMENSIONS SHALL TAKE PRECEDENCE OVER SCALED DIMENSIONS AND SHALL BE KEPT ON THE JOB SITE. ANY DISCREPANCY SHALL BE BROUGHT TO THE ATTENTION OF WARE MALCOMB PRIOR TO THE COMMENCEMENT OF ANY WORK.

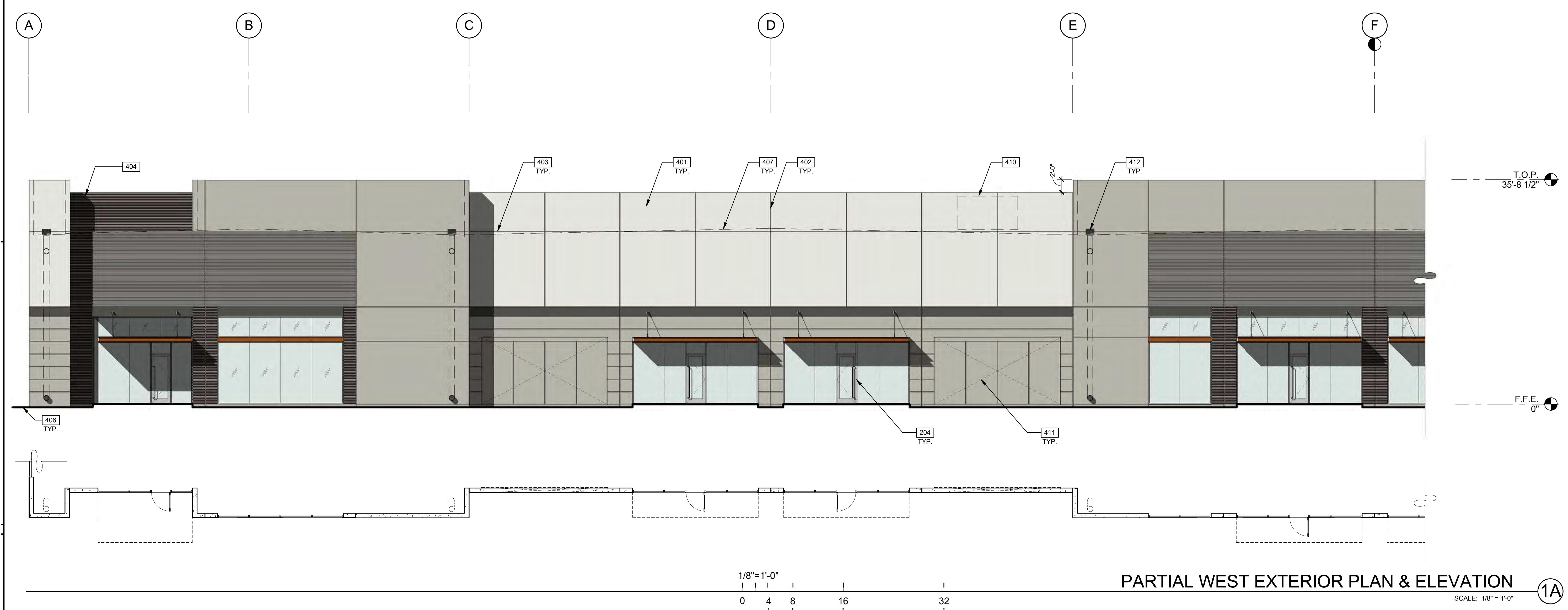
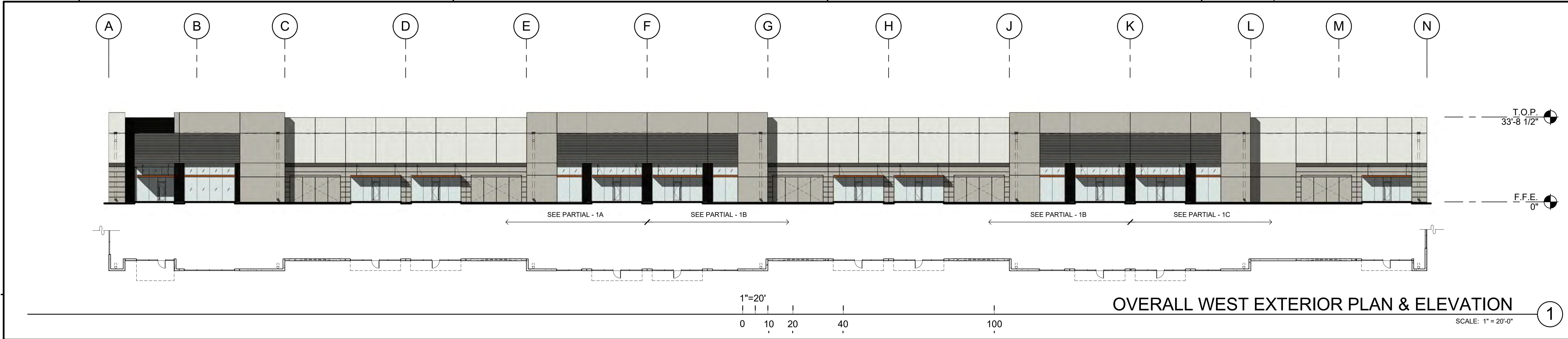

LEGEND

- GLASS:**
- VISION GLASS
 - TEMPERED GLASS
- ALL GLASS TO BE PPG AZURIA IN CLEAR ANODIZED STOREFRONT FRAME

COLOR LEGEND

- COLORS:**
PROVIDE 6'-0" WIDE PAINT COLOR MOCK-UP FULL HEIGHT OF BUILDING FOR OWNER/ARCHITECT REVIEW.
- A** BASE COLOR: DUNN EDWARDS CRYSTAL HAZE DE6219
 - B** SECONDARY COLOR: DUNN EDWARDS FLINTSTONE DE6221
 - C** ACCENT COLOR: DUNN EDWARDS ESPRESSO MACCHIATO DET680
 - D** ACCENT COLOR: FORMLINER PAINTED DUNN EDWARDS COAL MINER DET613
 - E** ACCENT COLOR: DUNN EDWARDS BLACK POOL DE6315
 - F** CANOPY: DUNN EDWARDS SWEET POTATOE DE5201

ELEVATION NOTES

- 204 ALUMINUM STOREFRONT SYSTEM WITH 1" INSULATED GLASS.
- 401 CONCRETE WALL, PAINTED.
- 402 CONCRETE WALL JOINT.
- 403 3/4" V-REVEAL.
- 404 RECESSED FORMLINER PANEL, SEE PLAN
- 406 FINISH GRADE, VARIES.
- 407 LINE OF ROOF BEYOND.
- 410 FULLY SCREENED MECHANICAL UNIT BEYOND.
- 411 KNOCK OUT PANEL FOR FUTURE STOREFRONT OVERFLOW SCUPPER.
- 412

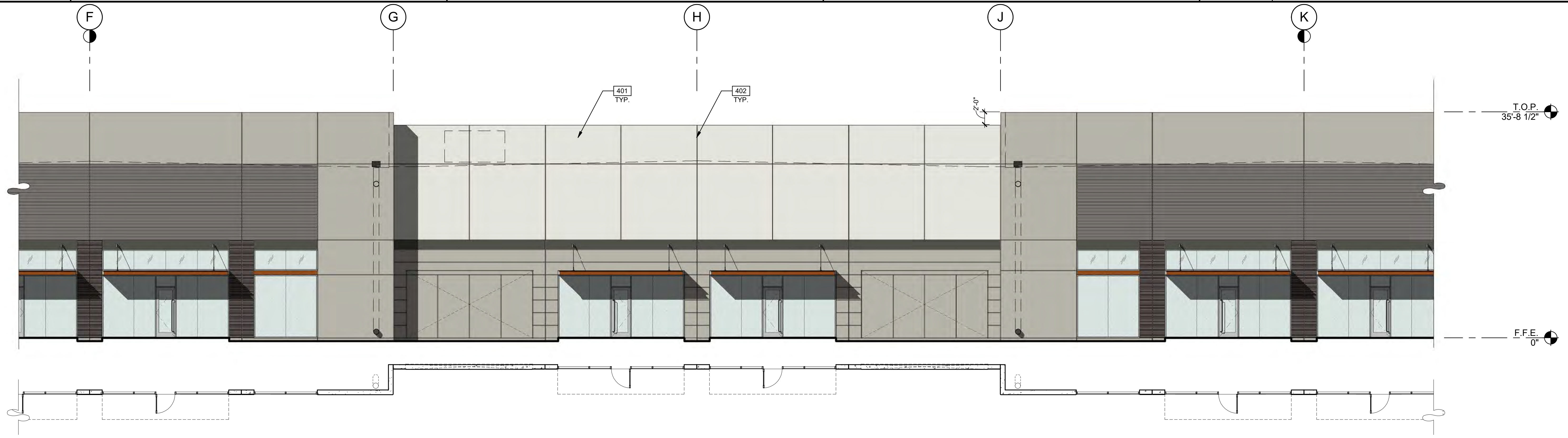

1/8" = 1'-0"
0 4 8 16 32

PARTIAL WEST EXTERIOR PLAN & ELEVATION

SCALE: 1/8" = 1'-0"

1B

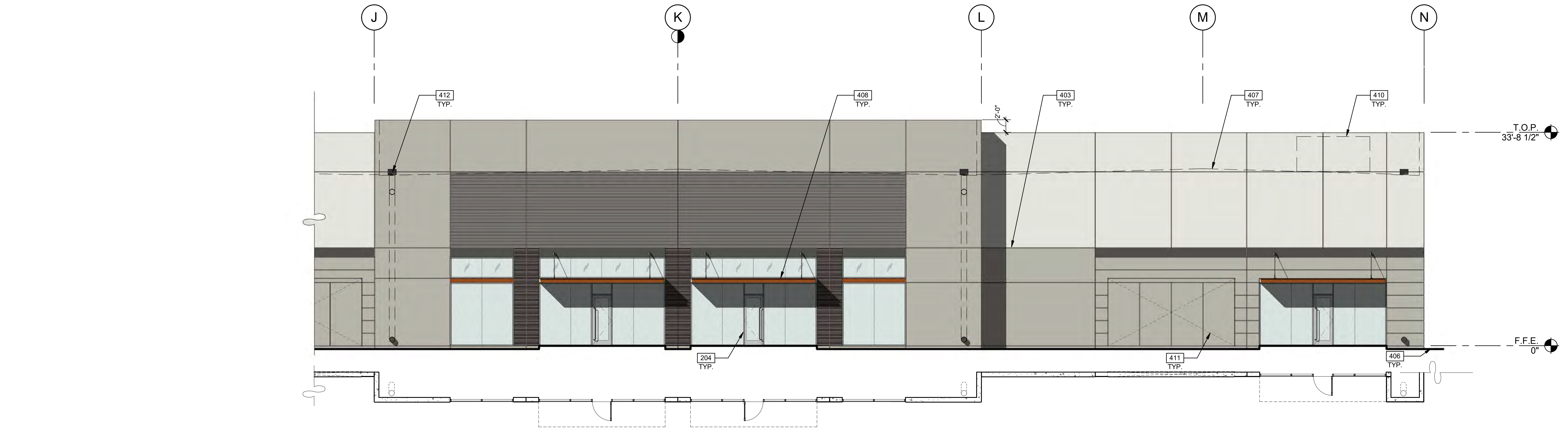

PARTIAL WEST EXTERIOR PLAN & ELEVATION

SCALE: 1/8" = 1'-0"

1C

LEGEND

GLASS:

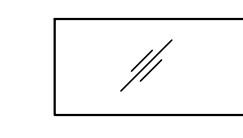

VISION GLASS

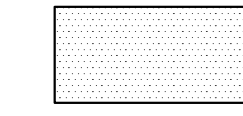

TEMPERED GLASS

ALL GLASS TO BE PPG AZURIA IN CLEAR ANODIZED STOREFRONT FRAME

COLOR LEGEND

COLORS:

PROVIDE 6'-0" WIDE PAINT COLOR MOCK-UP FULL HEIGHT OF BUILDING FOR OWNER/ARCHITECT REVIEW.

- A BASE COLOR: DUNN EDWARDS CRYSTAL HAZE DE6219
- B SECONDARY COLOR: DUNN EDWARDS FLINTSTONE DE6221
- C ACCENT COLOR: DUNN EDWARDS ESPRESSO MACCHIATO DET680
- D ACCENT COLOR: FORMLINER PAINTED DUNN EDWARDS COAL MINER DET613
- E ACCENT COLOR: DUNN EDWARDS BLACK POOL DE6315
- F CANOPY: DUNN EDWARDS SWEET POTATOE DE5201

ELEVATION NOTES

- 204 ALUMINUM STOREFRONT SYSTEM WITH 1" INSULATED GLASS.
- 401 CONCRETE WALL, PAINTED.
- 402 CONCRETE WALL JOINT.
- 403 3/4" V-REVEAL.
- 406 FINISH GRADE, VARIES.
- 407 LINE OF ROOF BEYOND.
- 408 METAL CANOPY - PAINTED.
- 410 FULLY SCREENED MECHANICAL UNIT BEYOND.
- 411 KNOCK OUT PANEL FOR FUTURE STOREFRONT.
- 412 OVERFLOW SCUPPER.

WARE MALCOMB
Leading Design for Commercial Real Estate

architecture
planning
interiors
graphics
civil engineering
8181 N. Via De Nogueso
Suite 100 AZ 85226
P: 480.767.1001
F: 480.907.2288

THE LANDING
BUILDING 1
EAST RAY ROAD
MESA, ARIZONA 85212

EXTERIOR ELEVATIONS

DATE	REMARKS

PA/PM:	E. ZITNY
DRAWN BY.:	H.B.
JOB NO.:	PHX18-0006-00

SHEET
A4.2

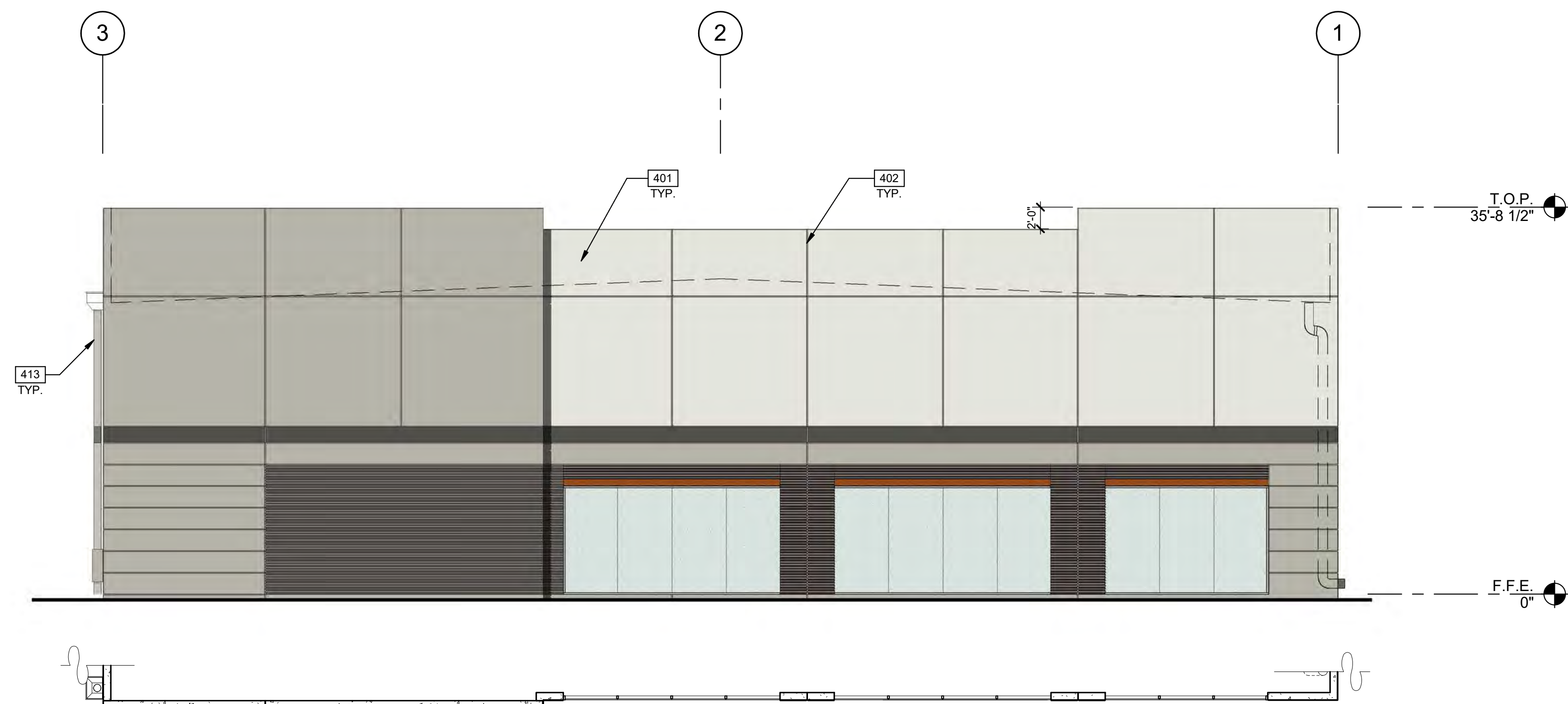

1/8"=1'-0"
0 4 8 16 32
NORTH EXTERIOR PLAN & ELEVATION
SCALE: 1/8" = 1'-0"

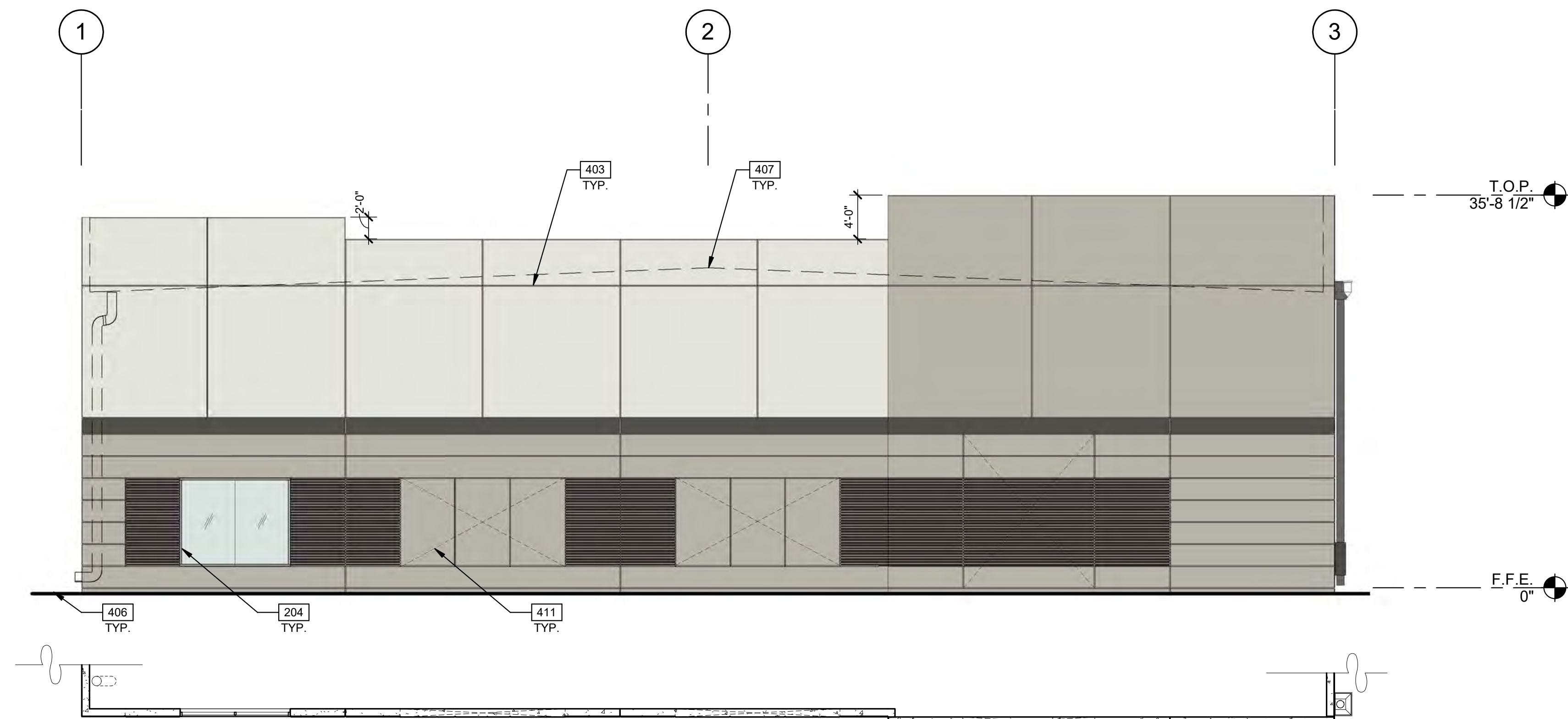

SOUTH EXTERIOR PLAN & ELEVATION
SCALE: 1/8" = 1'-0"

LEGEND

GLASS:

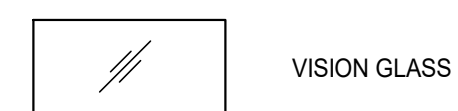

VISION GLASS

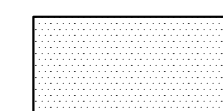

TEMPERED GLASS

ALL GLASS TO BE PPG AZURIA IN CLEAR ANODIZED STOREFRONT FRAME

COLOR LEGEND

COLORS:

PROVIDE 6'-0" WIDE PAINT COLOR MOCK-UP FULL HEIGHT OF BUILDING FOR OWNER/ARCHITECT REVIEW.

A

BASE COLOR: DUNN EDWARDS CRYSTAL HAZE DE6219

B

SECONDARY COLOR: DUNN EDWARDS FLINTSTONE DE6221

C

ACCENT COLOR: DUNN EDWARDS ESPRESSO MACCHIATO DET680

D

ACCENT COLOR: FORMLINER PAINTED DUNN EDWARDS COAL MINER DET613

E

ACCENT COLOR: DUNN EDWARDS BLACK POOL DE6315

F

CANOPY: DUNN EDWARDS SWEET POTATOE DE5201

ELEVATION NOTES

- 204 ALUMINUM STOREFRONT SYSTEM WITH 1" INSULATED GLASS.
- 401 CONCRETE WALL, PAINTED.
- 402 CONCRETE WALL JOINT.
- 403 3/4" V-REVEAL.
- 406 FINISH GRADE, VARIES.
- 407 LINE OF ROOF BEYOND.
- 411 KNOCK OUT PANEL FOR FUTURE STOREFRONT.
- 413 DRAIN LEADER. PAINTED TO MATCH ADJACENT WALL.

THE LANDING
BUILDING 1
EAST RAY ROAD
MESA, ARIZONA 85212

EXTERIOR ELEVATIONS	
DATE	REMARKS

PA/PM:	E. ZITNY
DRAWN BY:	H.B.
JOB NO.:	PHX18-0006-00

SHEET
A4.3

WARE MALCOMB
Leading Design for Commercial Real Estate

architecture
planning
interiors
graphics
civil engineering

8181 N. Via De Niguelo
Suite 100, AZ 85258
P: 480.767.1001
F: 480.907.2288

WARE MALCOMB
 Leading Design for Commercial Real Estate

architecture
 planning
 interiors
 graphics
 civil engineering
 8181 N. Via De Nogales
 Suite 100, AZ 85226
 P: 480.767.1001
 F: 480.907.2288

THE LANDING
 BUILDING 1
 EAST RAY ROAD
 MESA, ARIZONA 85212

EXTERIOR ELEVATIONS

DATE	REMARKS

PA/PM:	E. ZITNY
DRAWN BY.:	H.B.
JOB NO.:	PHX18-0006-00

SHEET
A4.4
 2/25/2018 10:01:51 PM

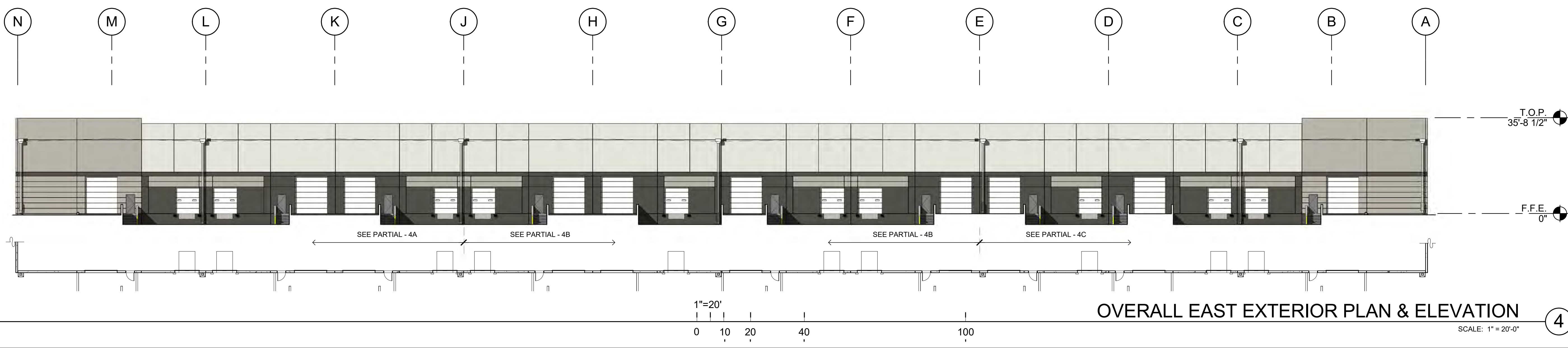

OVERALL EAST EXTERIOR PLAN & ELEVATION ④
 SCALE: 1" = 20'-0"

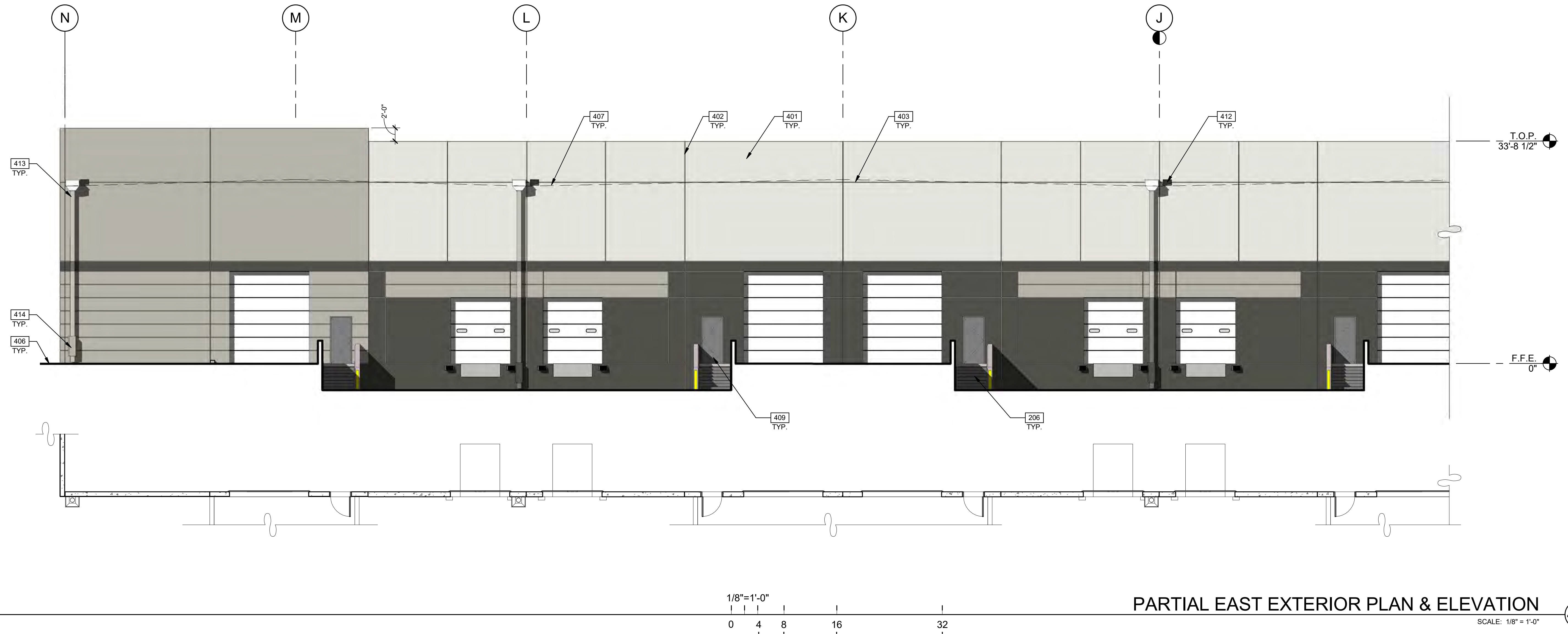

PARTIAL EAST EXTERIOR PLAN & ELEVATION ④A
 SCALE: 1/8" = 1'-0"

LEGEND

- GLASS:**
- VISION GLASS
 - TEMPERED GLASS
- ALL GLASS TO BE PPG AZURIA IN CLEAR ANODIZED STOREFRONT FRAME

COLOR LEGEND

- COLORS:**
 PROVIDE 6'-0" WIDE PAINT COLOR MOCK-UP FULL HEIGHT OF BUILDING FOR OWNER/ARCHITECT REVIEW.
- A BASE COLOR: DUNN EDWARDS CRYSTAL HAZE DE6219
 - B SECONDARY COLOR: DUNN EDWARDS FLINTSTONE DE6221
 - C ACCENT COLOR: DUNN EDWARDS ESPRESSO MACCHIATO DET680
 - D ACCENT COLOR: FORMLINER PAINTED DUNN EDWARDS COAL MINER DET613
 - E ACCENT COLOR: DUNN EDWARDS BLACK POOL DE6315
 - F CANOPY: DUNN EDWARDS SWEET POTATOE DE5201

ELEVATION NOTES

- 206 EXTERIOR STEEL STAIR, BOLTED TO TILT PANEL/ GRADE RAMP WALL
- 401 CONCRETE WALL, PAINTED.
- 402 CONCRETE WALL JOINT.
- 403 3/4" V-REVEAL.
- 406 FINISH GRADE, VARIES.
- 407 LINE OF ROOF BEYOND.
- 409 METAL MAN DOOR, PAINTED.
- 412 OVERFLOW SCUPPER.
- 413 DRAIN LEADER. PAINTED TO MATCH ADJACENT WALL.
- 414 DOWNSPOUT GAIRD. PAINTED TO MATCH ADJACENT WALL.

WARE MALCOMB
 Leading Design for Commercial Real Estate

architecture
 planning
 interiors
 graphics
 civil engineering
 8181 N. Via De Negocio
 Suite 100, AZ 85258
 P: 480.767.1004
 F: 480.907.2288

THE LANDING
 BUILDING 1
 EAST RAY ROAD
 MESA, ARIZONA 85212

EXTERIOR ELEVATIONS

DATE	REMARKS

PA/PM:	E. ZITNY
DRAWN BY.:	H.B.
JOB NO.:	PHX18-0006-00

SHEET
A4.5



PARTIAL EAST EXTERIOR PLAN & ELEVATION (4B)
 SCALE: 1/8" = 1'-0"

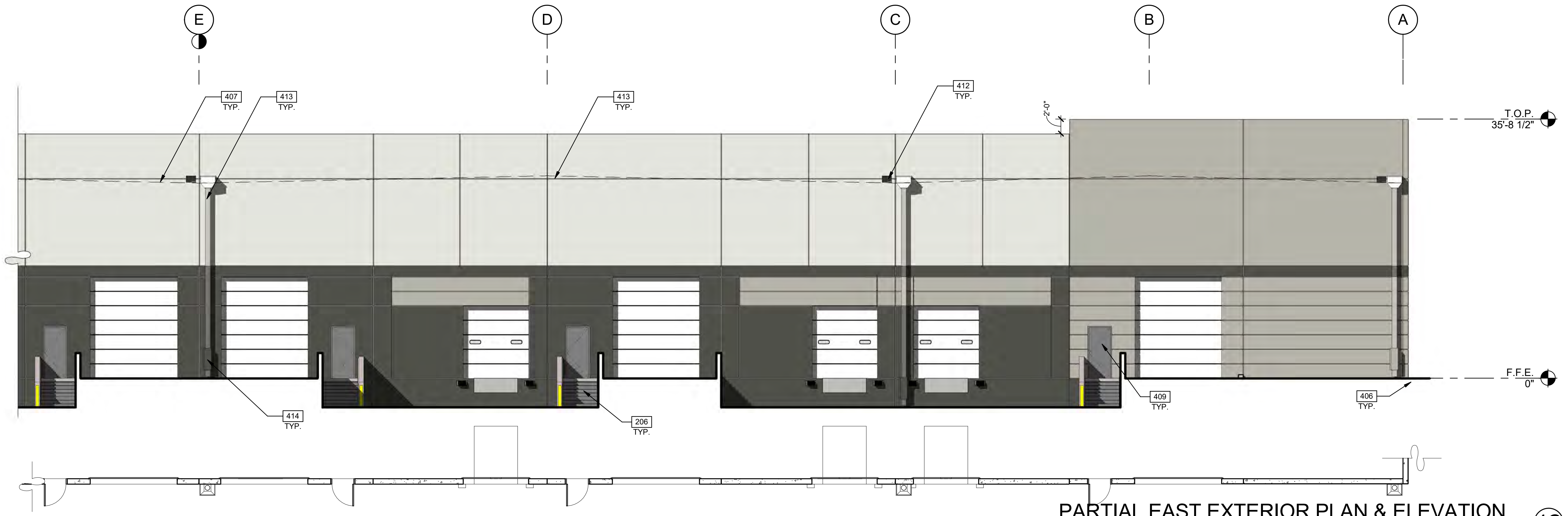

PARTIAL EAST EXTERIOR PLAN & ELEVATION (4C)
 SCALE: 1/8" = 1'-0"

LEGEND

- GLASS:**
- VISION GLASS
 - TEMPERED GLASS
- ALL GLASS TO BE PPG AZURIA IN CLEAR ANODIZED STOREFRONT FRAME

COLOR LEGEND

- COLORS:**
 PROVIDE 6'-0" WIDE PAINT COLOR MOCK-UP FULL HEIGHT OF BUILDING FOR OWNER/ARCHITECT REVIEW.
- A** BASE COLOR: DUNN EDWARDS CRYSTAL HAZE DE6219
 - B** SECONDARY COLOR: DUNN EDWARDS FLINTSTONE DE6221
 - C** ACCENT COLOR: DUNN EDWARDS ESPRESSO MACCHIATO DET680
 - D** ACCENT COLOR: FORMLINER PAINTED DUNN EDWARDS COAL MINER DET613
 - E** ACCENT COLOR: DUNN EDWARDS BLACK POOL DE6315
 - F** CANOPY: DUNN EDWARDS SWEET POTATOE DE5201

ELEVATION NOTES

- 206 EXTERIOR STEEL STAIR, BOLTED TO TILT PANEL/ GRADE RAMP WALL
- 401 CONCRETE WALL, PAINTED.
- 402 CONCRETE WALL JOINT.
- 406 FINISH GRADE, VARIES.
- 407 LINE OF ROOF BEYOND.
- 409 METAL MAN DOOR, PAINTED.
- 412 OVERFLOW SCUPPER.
- 413 DRAIN LEADER, PAINTED TO MATCH ADJACENT WALL.
- 414 DOWNSPOUT GAIRD, PAINTED TO MATCH ADJACENT WALL.

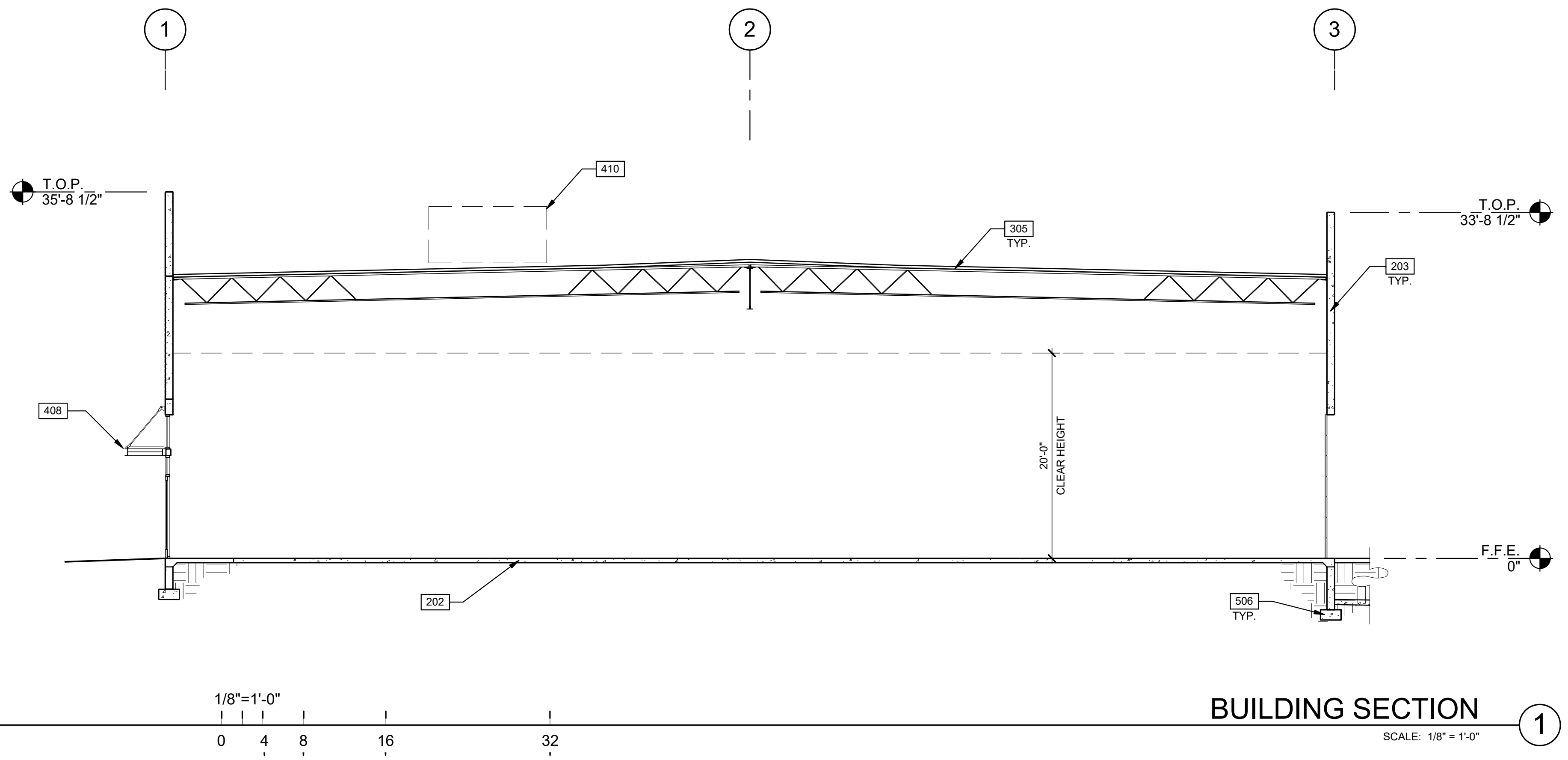

BUILDING SECTION ①
SCALE: 1/8" = 1'-0"

WARE MALCOMB
Leading Design for Commercial Real Estate

architecture
planning
interiors
graphics
civil engineering
8181 N. Via De Nogales
Suite 100, AZ 85238
P: 480.767.1004
F: 480.907.2288

THE LANDING
BUILDING 1
EAST RAY ROAD
MESA, ARIZONA 85212

SECTION NOTES

- 202 CONCRETE SLAB. PROVIDE VAPOR RETARDER OVER SAND BASE AT OFFICE AREA PER SOILS REPORT. PROVIDE SEALER FOR CONCRETE FLOOR AREA IN WAREHOUSE.
- 203 EXTERIOR CONCRETE TILT PANEL WALL, PAINTED
- 305 SINGLE-PLY ROOFING OVER WOOD DECK.
- 408 METAL CANOPY - PAINTED.
- 410 FULLY SCREENED MECHANICAL UNIT BEYOND.
- 506 CONCRETE FOOTING.

BUILDING SECTIONS

DATE	REMARKS

PA/PM:	E. ZITNY
DRAWN BY.:	H.B.
JOB NO.:	PHX18-0006-00

SHEET
A5.1



WARE MALCOMB
Leading Design for Commercial Real Estate

architecture
planning
interiors
graphics
civil engineering
8181 N. Via De Nogues
Suite 100, AZ 85238
P: 480.767.1004
F: 480.907.2288

THE LANDING
BUILDING 2
EAST RAY ROAD
MESA, ARIZONA 85212

SITE AERIAL	
DATE	REMARKS

PA/PM:	E. ZITNY
DRAWN BY.:	H.B.
JOB NO.:	PHX18-0006-00

SHEET
A1.0a

BMV_360/PHX18-0006-00_The Landing at RMG0006_2_ARCH.rvt

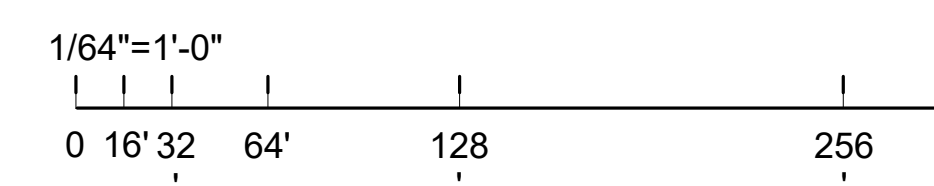

SITE AERIAL
SCALE: 1/64" = 1'-0"

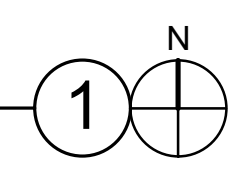



- 1D -



- 1C -



- 1B -



- 1A -

LOCATION 1

SCALE: 3/8" = 1'-0"

1



- 2D -



- 2C -



- 2B -



- 2A -

LOCATION 2

SCALE: 3/8" = 1'-0"

2



- 3D -



- 3C -



- 3B -



- 3A -

LOCATION 3

SCALE: 3/8" = 1'-0"

3



- 4D -



- 4C -



- 4B -



- 4A -

LOCATION 4

SCALE: 3/8" = 1'-0"

4

WARE MALCOMB
Leading Design for Commercial Real Estate

architecture
planning
interiors
graphics
civil engineering
8181 N. Via De Nogues
Suite 100, AZ 85258
P: 480.767.1001
F: 480.907.2288

THE LANDING
BUILDING 2
EAST RAY ROAD
MESA, ARIZONA 85212

SITE IMAGES	
DATE	REMARKS

PA/PM:	E. ZITNY
DRAWN BY.:	H.B.
JOB NO.:	PHX18-0006-00

SHEET
A1.1



- 5D -



- 5C -



- 5B -



- 5A -

LOCATION 5

SCALE: 3/8" = 1'-0"

5

WARE MALCOMB
Leading Design for Commercial Real Estate

architecture
planning
interiors
graphics
civil engineering
8181 N. Via De Nogales
Suite 100
Mesa, AZ 85206
P: 480.767.1004
F: 480.907.2288

THE LANDING
BUILDING 2
EAST RAY ROAD
MESA, ARIZONA 85212

SITE IMAGES

PA/PM:	E. ZITNY
DRAWN BY.:	H.B.
JOB NO.:	PHX18-0006-00

SHEET
A1.2

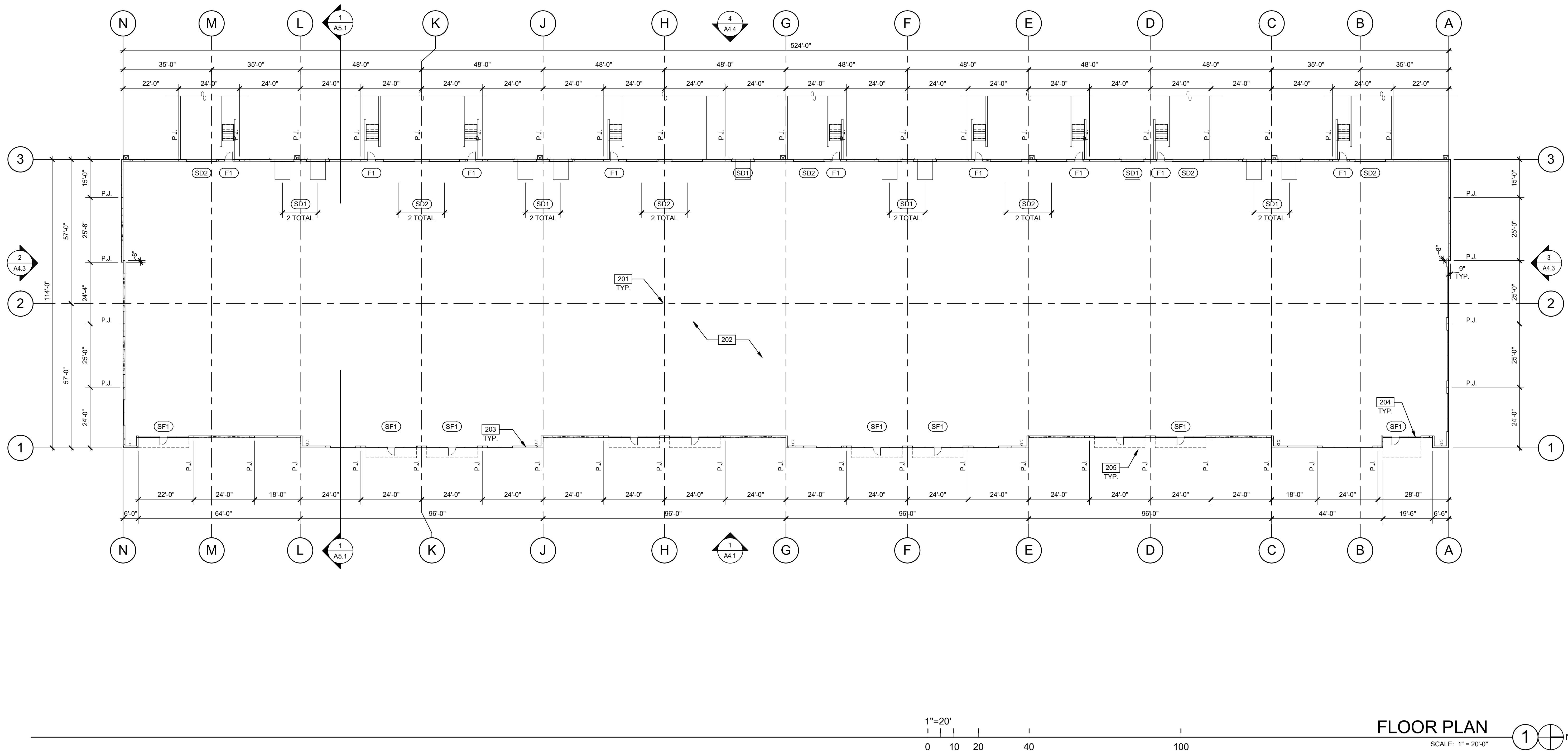

FLOOR PLAN NOTES

- 201 STRUCTURAL COLUMN, FACTORY PRIME GRAY.
- 202 CONCRETE SLAB. PROVIDE VAPOR RETARDER OVER SAND BASE AT OFFICE AREA PER SOILS REPORT. PROVIDE SEALER FOR CONCRETE FLOOR AREA IN WAREHOUSE.
- 203 EXTERIOR CONCRETE TILT PANEL WALL, PAINTED
- 204 ALUMINUM STOREFRONT SYSTEM WITH 1" INSULATED GLASS.
- 205 METAL CANOPY ABOVE, SEE ELEVATIONS.

DOOR TYPES

<p>(SF1) 3'-0" x 7'-0" CLEAR ANOD. ALUM. STOREFRONT DOOR W/TEMPERED GLAZING (NARROW STYLE)</p> <p>FRAME: MANUFACTURER</p> <p>HARDWARE: 2 SETS PIVOT SET 2 SETS INTER PIVOT 1 EA EXIT DEVICE 1 EA MORTISE CYLINDER 2 SETS OFFSET PULL 2 EA OH CLOSER 1 EA THRESHOLD 1 EA DECAL</p> <p>NOTE: WEATHERSEAL BY DOOR MANUFACTURER</p>	<p>(F1) 3'-0" x 7'-0" PAINTED INSULATED HOLLOW METAL DOOR</p> <p>FRAME: PAINTED HOLLOW METAL</p> <p>HARDWARE: 3 EA HINGES 1 EA EXIT DEVICE 1 EA CYLINDER 1 EA CLOSER 1 EA PERIMETER SEAL 1 EA BOTTOM DRIP 1 EA THRESHOLD 1 EA LOCK GUARD 1 EA HVY DUTY FLOOR STOP</p>
--	--

DOOR NOTES

BUTT HINGES:
SOSIS - STANDARD WEIGHT, PLAIN BEARING, STEEL HINGES OR APPROVED EQUAL.
ALL EXTERIOR OUTSWING DOOR BUTTS SHALL BE MADE OF NON-FERROUS MATERIAL AND SHALL HAVE STAINLESS STEEL HINGE PINS.

VON DUPRIN 99 SERIES PANIC DEVICE OR APPROVED EQUAL.
CLOSING DEVICES: NORTON 8500 BF SERIES OR APPROVED EQUAL
STOPS: TRIMCO W1200 SERIES DOOR STOP
SLIDE BOLT AND PAD LOCK: INSTALL SLIDE BOLT ABOVE LEVEL OF DOOR GUARD

WALL LEGEND

CONCRETE TILT PANEL

FLOOR PLAN
SCALE: 1" = 20'-0"

FLOOR PLAN	
DATE	REMARKS

PA/PM:	E. ZITNY
DRAWN BY:	H.B.
JOB NO.:	PHX18-0006-00

SHEET
A2.1

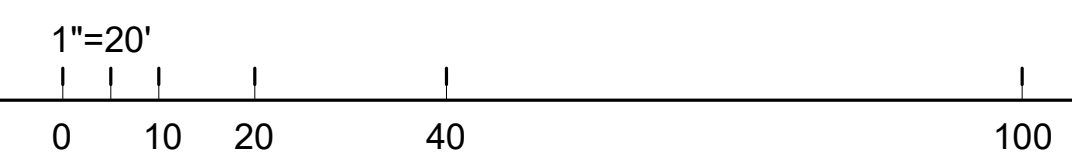
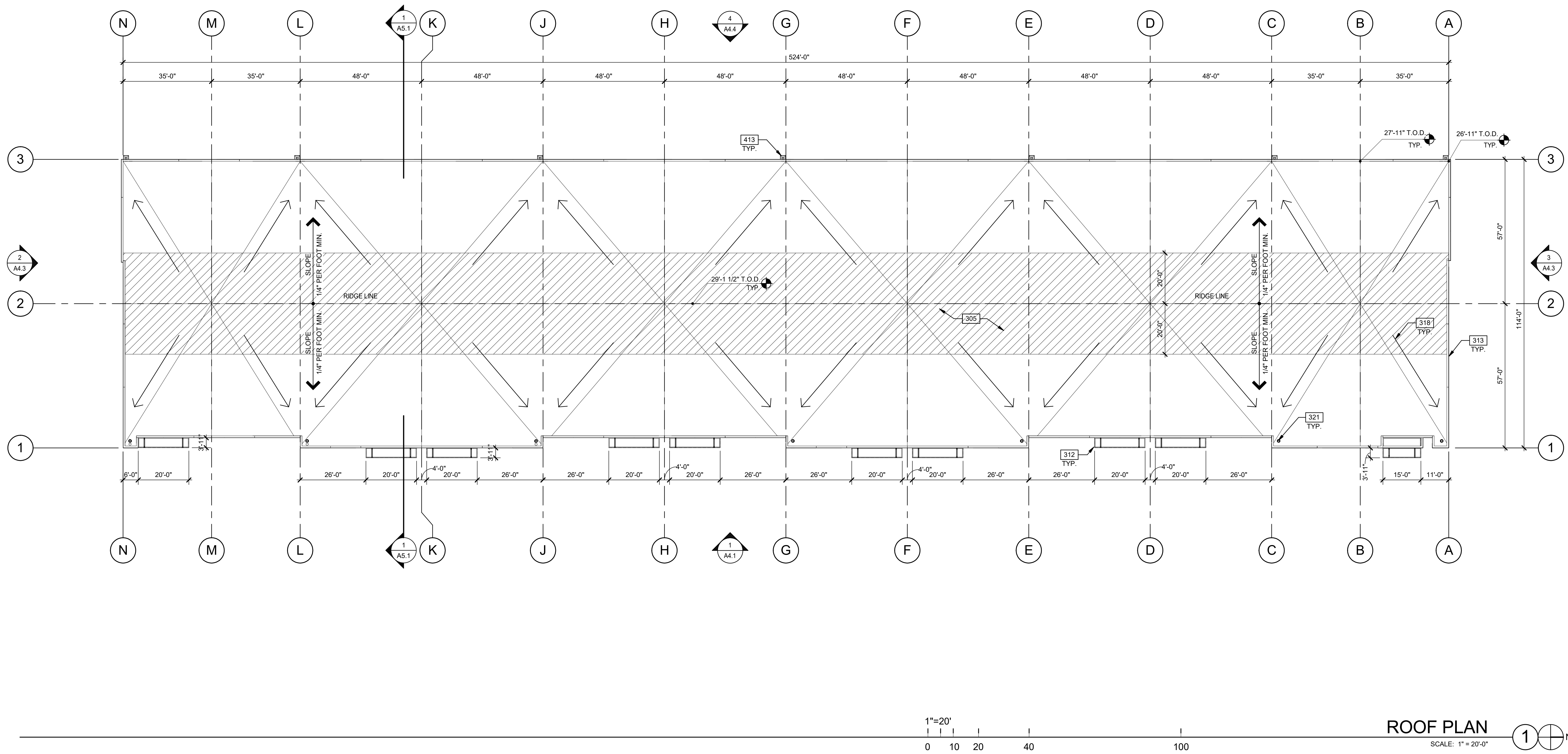

ROOF PLAN
SCALE: 1" = 20'-0"
1

NOTES

- SEE SHEET A0.2 FOR GENERAL NOTES
- 305 SINGLE-PLY ROOFING OVER WOOD DECK.
 - 312 ROOF CANOPY BELOW.
 - 313 CONCRETE TILT PANEL PARAPET.
 - 318 FLOW LINE TO DRAIN.
 - 321 ROOF DRAIN AND OVERFLOW SCUPPER.
 - 413 DRAIN LEADER. PAINTED TO MATCH ADJACENT WALL.

ABBREVIATIONS

- T.O.P. = TOP OF PARAPET
- H.P. = TOP OF ROOFING - HIGH POINT
- M.P. = TOP OF ROOFING - MID POINT
- L.P. = TOP OF ROOFING - LOW POINT

LEGEND

- HATCH INDICATES AREA NOT FULLY SCREENED BY PARAPET. MECHANICAL UNITS NOT PERMITTED.

ROOF PLAN	
DATE	REMARKS

PA/PM:	E. ZITNY
DRAWN BY.:	H.B.
JOB NO.:	PHX18-0006-00

SHEET
A3.1

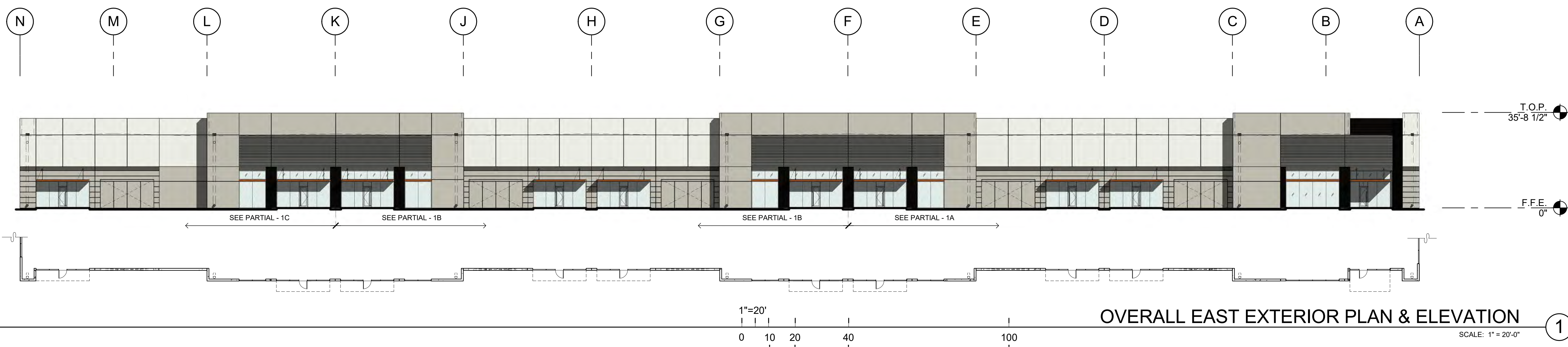

OVERALL EAST EXTERIOR PLAN & ELEVATION 1
SCALE: 1" = 20'-0"

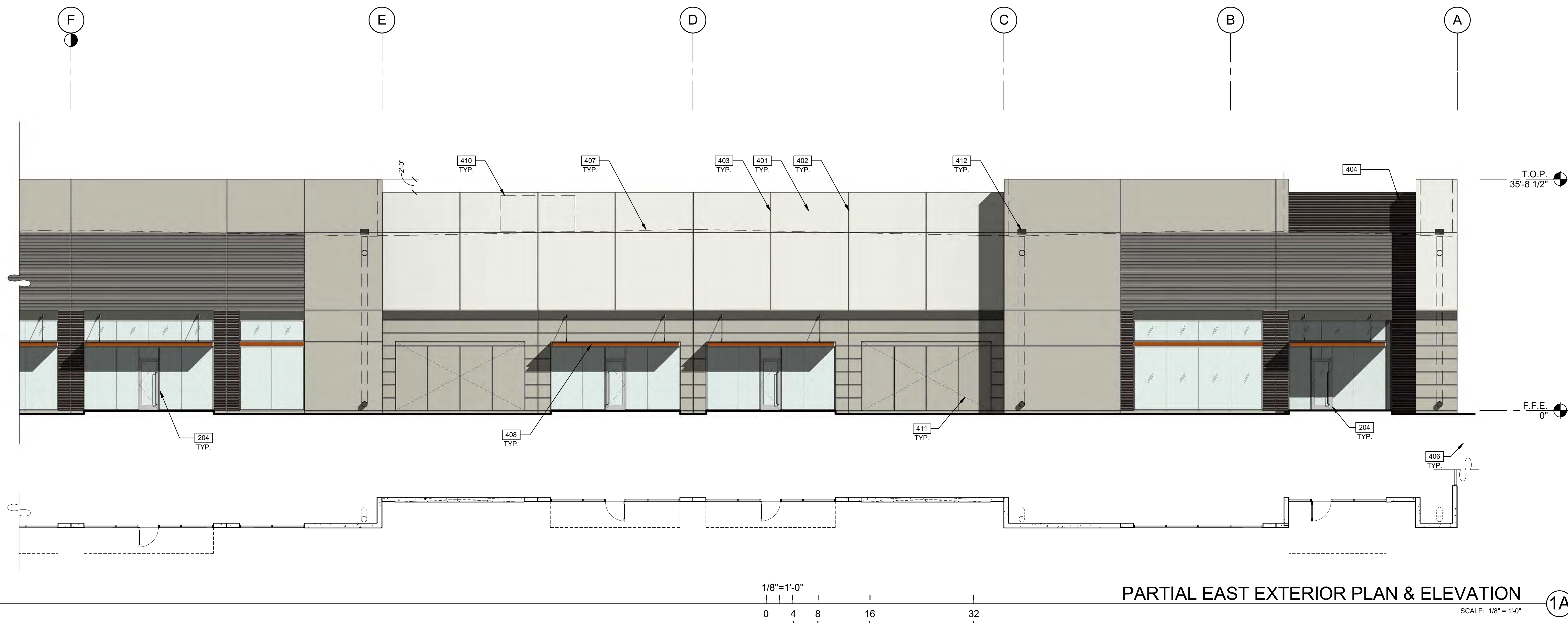

PARTIAL EAST EXTERIOR PLAN & ELEVATION 1A
SCALE: 1/8" = 1'-0"

LEGEND

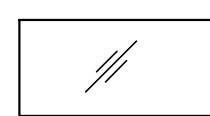
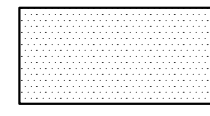
- GLASS:**
-  VISION GLASS
 -  TEMPLER GLASS: PPG AZURIA
- ALL GLASS TO BE PPG AZURIA IN CLEAR ANODIZED STOREFRONT FRAME

COLOR LEGEND

- COLORS:**
PROVIDE 6'-0" WIDE PAINT COLOR MOCK-UP FULL HEIGHT OF BUILDING FOR OWNER/ARCHITECT REVIEW.
- A** BASE COLOR: DUNN EDWARDS CRYSTAL HAZE DE6219
 - B** SECONDARY COLOR: DUNN EDWARDS FLINTSTONE DE6221
 - C** ACCENT COLOR: DUNN EDWARDS ESPRESSO MACCHIATO DET680
 - D** ACCENT COLOR: FORMLINER PAINTED DUNN EDWARDS COAL MINER DET613
 - E** ACCENT COLOR: DUNN EDWARDS BLACK POOL DE6315
 - F** CANOPY: DUNN EDWARDS SWEET POTATOE DE5201

ELEVATION NOTES

- 204 ALUMINUM STOREFRONT SYSTEM WITH 1" INSULATED GLASS.
- 401 CONCRETE WALL, PAINTED.
- 402 CONCRETE WALL JOINT.
- 403 3/4" V-REVEAL.
- 404 RECESSED FORMLINER PANEL, SEE PLAN
- 406 FINISH GRADE, VARIES.
- 407 LINE OF ROOF BEYOND.
- 408 METAL CANOPY - PAINTED.
- 410 FULLY SCREENED MECHANICAL UNIT BEYOND.
- 411 KNOCK OUT PANEL FOR FUTURE STOREFRONT.
- 412 OVERFLOW SCUPPER.

WARE MALCOMB
Leading Design for Commercial Real Estate

architecture
planning
interiors
graphics
civil engineering

8181 N. Via De Nogues
Suite 100, AZ 85258
P: 480.767.1001
F: 480.907.2288

THE LANDING
BUILDING 2
EAST RAY ROAD
MESA, ARIZONA 85212

EXTERIOR ELEVATIONS

DATE	REMARKS

PA/PM:	E. ZITNY
DRAWN BY.:	H.B.
JOB NO.:	PHX18-0006-00

SHEET
A4.1

WARE MALCOMB
 Leading Design for Commercial Real Estate

architecture
 planning
 interiors
 graphics
 civil engineering
 8181 N. Via De Nogues
 Suite 100, AZ 85258
 P: 480.767.1004
 F: 480.907.2288

THE LANDING
 BUILDING 2
 EAST RAY ROAD
 MESA, ARIZONA 85212

EXTERIOR ELEVATIONS	
DATE	REMARKS

PA/PM:	E. ZITNY
DRAWN BY:	H.B.
JOB NO.:	PHX18-0006-00

SHEET
A4.2

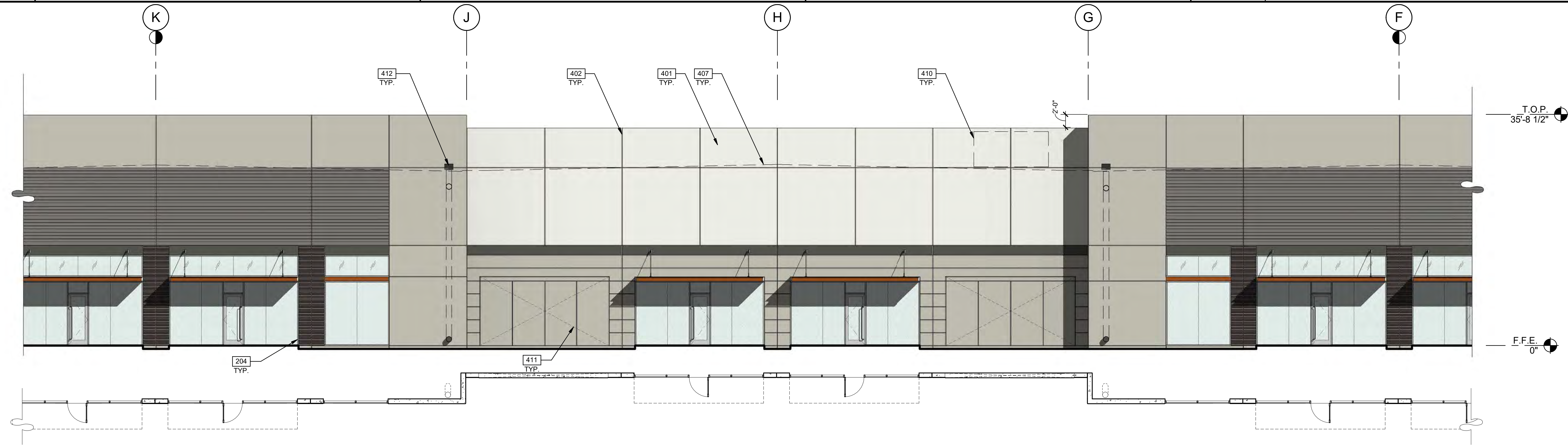

PARTIAL EAST EXTERIOR PLAN & ELEVATION (1B)
 SCALE: 1/8" = 1'-0"

1/8" = 1'-0"
 0 4 8 16 32

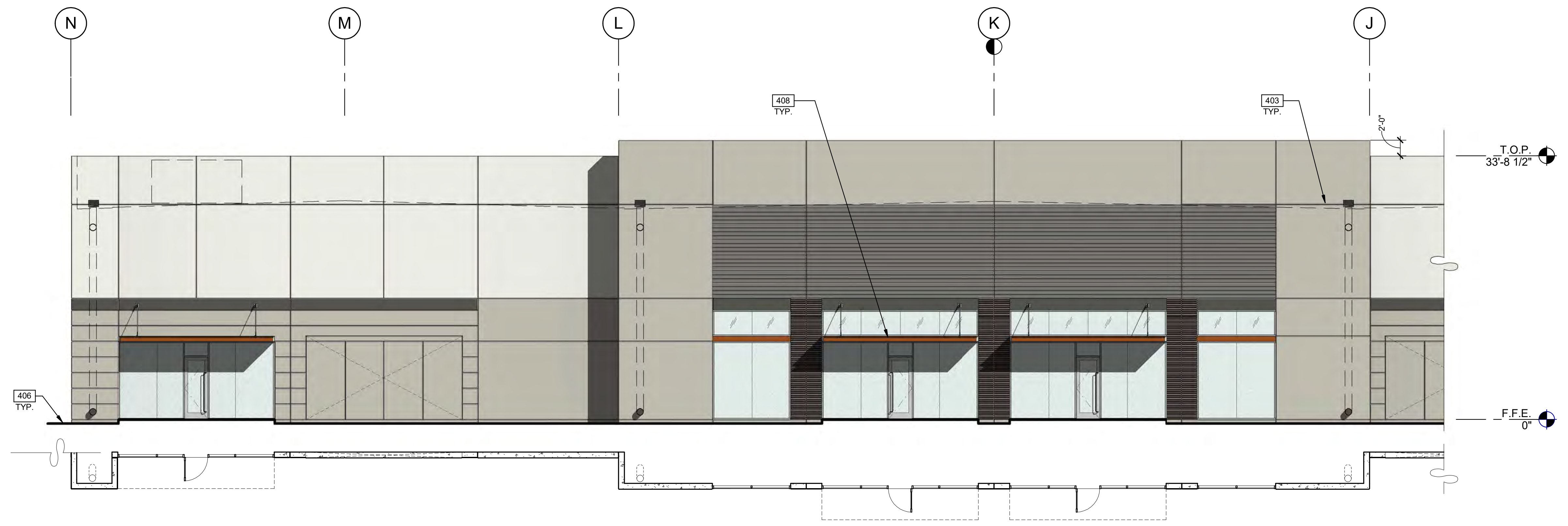

PARTIAL EAST EXTERIOR PLAN & ELEVATION (1C)
 SCALE: 1/8" = 1'-0"

LEGEND

- GLASS:**
- VISION GLASS
 - TEMPERED GLASS: PPG AZURIA
- ALL GLASS TO BE PPG AZURIA IN CLEAR ANODIZED STOREFRONT FRAME

COLOR LEGEND

- COLORS:**
 PROVIDE 6'-0" WIDE PAINT COLOR MOCK-UP FULL HEIGHT OF BUILDING FOR OWNER/ARCHITECT REVIEW.
- A** BASE COLOR: DUNN EDWARDS CRYSTAL HAZE DE6219
 - B** SECONDARY COLOR: DUNN EDWARDS FLINTSTONE DE6221
 - C** ACCENT COLOR: DUNN EDWARDS ESPRESSO MACCHIATO DET680
 - D** ACCENT COLOR: FORMLINER PAINTED DUNN EDWARDS COAL MINER DET613
 - E** ACCENT COLOR: DUNN EDWARDS BLACK POOL DE6315
 - F** CANOPY: DUNN EDWARDS SWEET POTATOE DE5201

ELEVATION NOTES

- 204 ALUMINUM STOREFRONT SYSTEM WITH 1" INSULATED GLASS.
- 401 CONCRETE WALL, PAINTED.
- 402 CONCRETE WALL JOINT.
- 403 3/4" V-REVEAL.
- 406 FINISH GRADE, VARIES.
- 407 LINE OF ROOF BEYOND.
- 408 METAL CANOPY - PAINTED.
- 410 FULLY SCREENED MECHANICAL UNIT BEYOND.
- 411 KNOCK OUT PANEL FOR FUTURE STOREFRONT OVERFLOW SCUPPER.
- 412

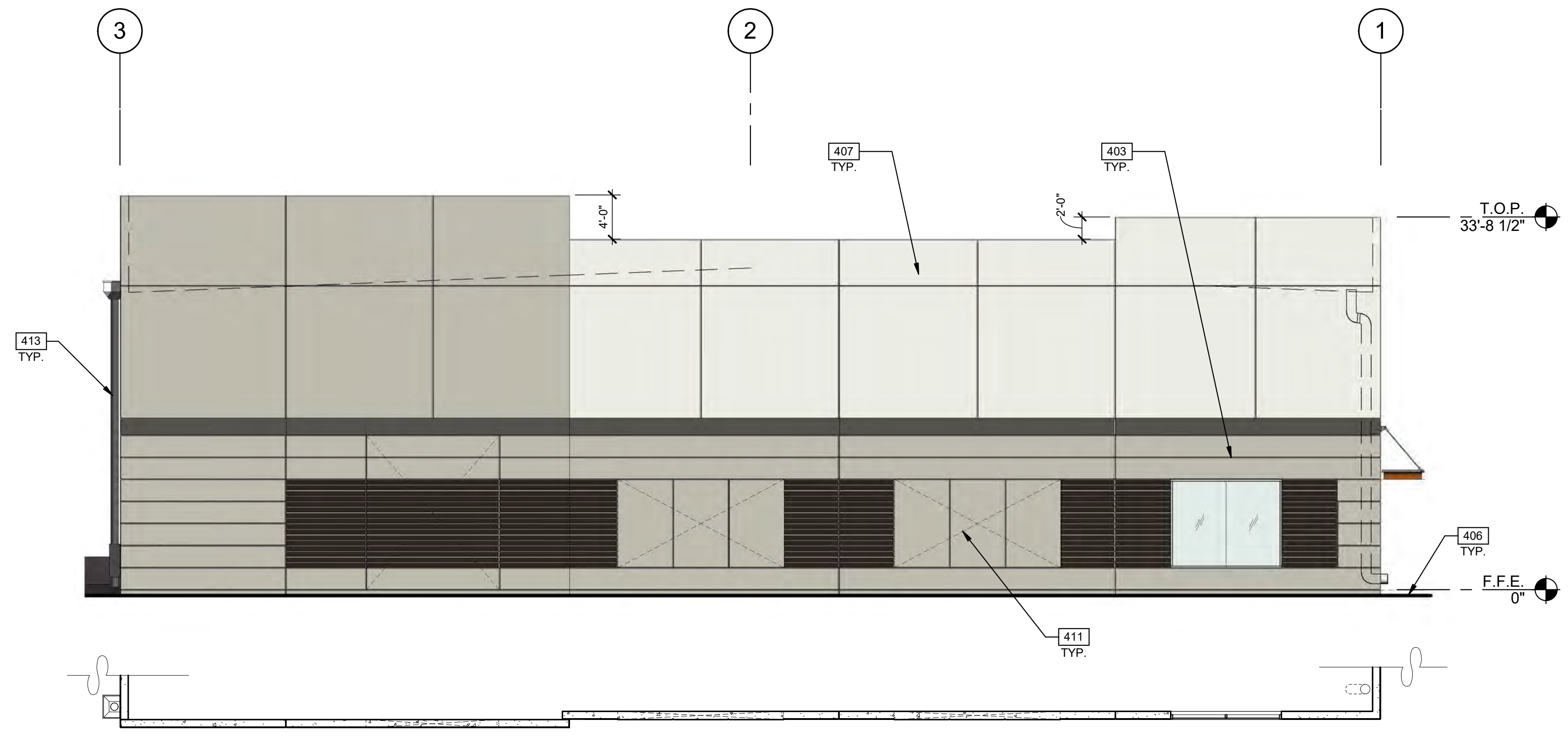

SOUTH EXTERIOR PLAN & ELEVATION
SCALE: 1/8" = 1'-0"

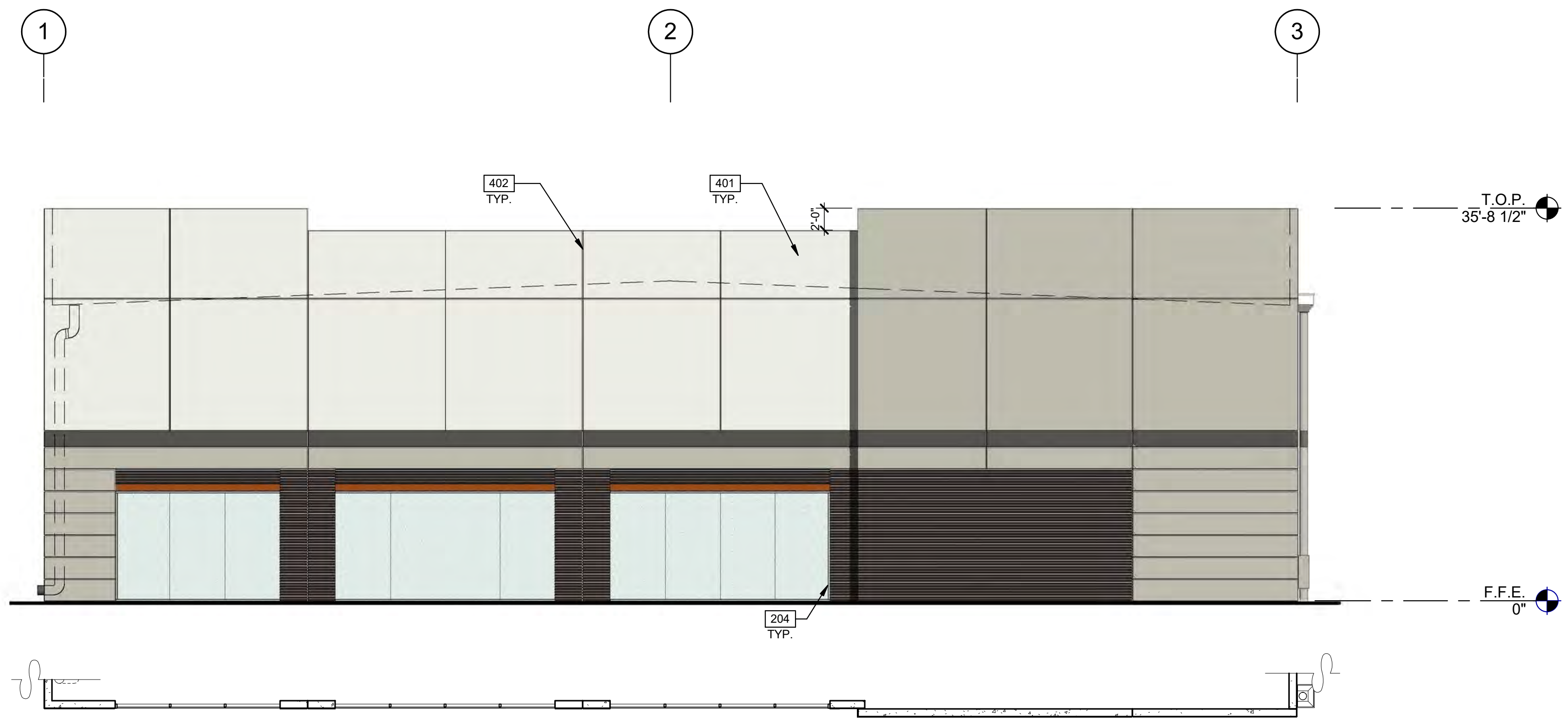

NORTH EXTERIOR PLAN & ELEVATION
SCALE: 1/8" = 1'-0"

LEGEND

- GLASS:**
- VISION GLASS
 - TEMPRED GLASS: PPG AZURIA
- ALL GLASS TO BE PPG AZURIA IN CLEAR ANODIZED STOREFRONT FRAME

COLOR LEGEND

- COLORS:**
PROVIDE 6'-0" WIDE PAINT COLOR MOCK-UP FULL HEIGHT OF BUILDING FOR OWNER/ARCHITECT REVIEW.
- A** BASE COLOR: DUNN EDWARDS CRYSTAL HAZE DE6219
 - B** SECONDARY COLOR: DUNN EDWARDS FLINTSTONE DE6221
 - C** ACCENT COLOR: DUNN EDWARDS ESPRESSO MACCHIATO DET680
 - D** ACCENT COLOR: FORMLINER PAINTED DUNN EDWARDS COAL MINER DET613
 - E** ACCENT COLOR: DUNN EDWARDS BLACK POOL DE6315
 - F** CANOPY: DUNN EDWARDS SWEET POTATOE DE5201

ELEVATION NOTES

- 204 ALUMINUM STOREFRONT SYSTEM WITH 1" INSULATED GLASS.
- 401 CONCRETE WALL, PAINTED.
- 402 CONCRETE WALL JOINT.
- 403 3/4" V-REVEAL.
- 406 FINISH GRADE, VARIES.
- 407 LINE OF ROOF BEYOND.
- 411 KNOCK OUT PANEL FOR FUTURE STOREFRONT.
- 413 DRAIN LEADER. PAINTED TO MATCH ADJACENT WALL.

WARE MALCOMB
Leading Design for Commercial Real Estate

architecture
planning
interiors
graphics
civil engineering
8181 N. Via De Nogues
Suite 100, AZ 85258
P: 480.767.1004
F: 480.907.2288

THE LANDING
BUILDING 2
EAST RAY ROAD
MESA, ARIZONA 85212

EXTERIOR ELEVATIONS	
DATE	REMARKS

PA/PM:	E. ZITNY
DRAWN BY:	H.B.
JOB NO.:	PHX18-0006-00

SHEET
A4.3

EXTERIOR ELEVATIONS

DATE	REMARKS

PA/PM:	E. ZITNY
DRAWN BY:	H.B.
JOB NO.:	PHX18-0006-00

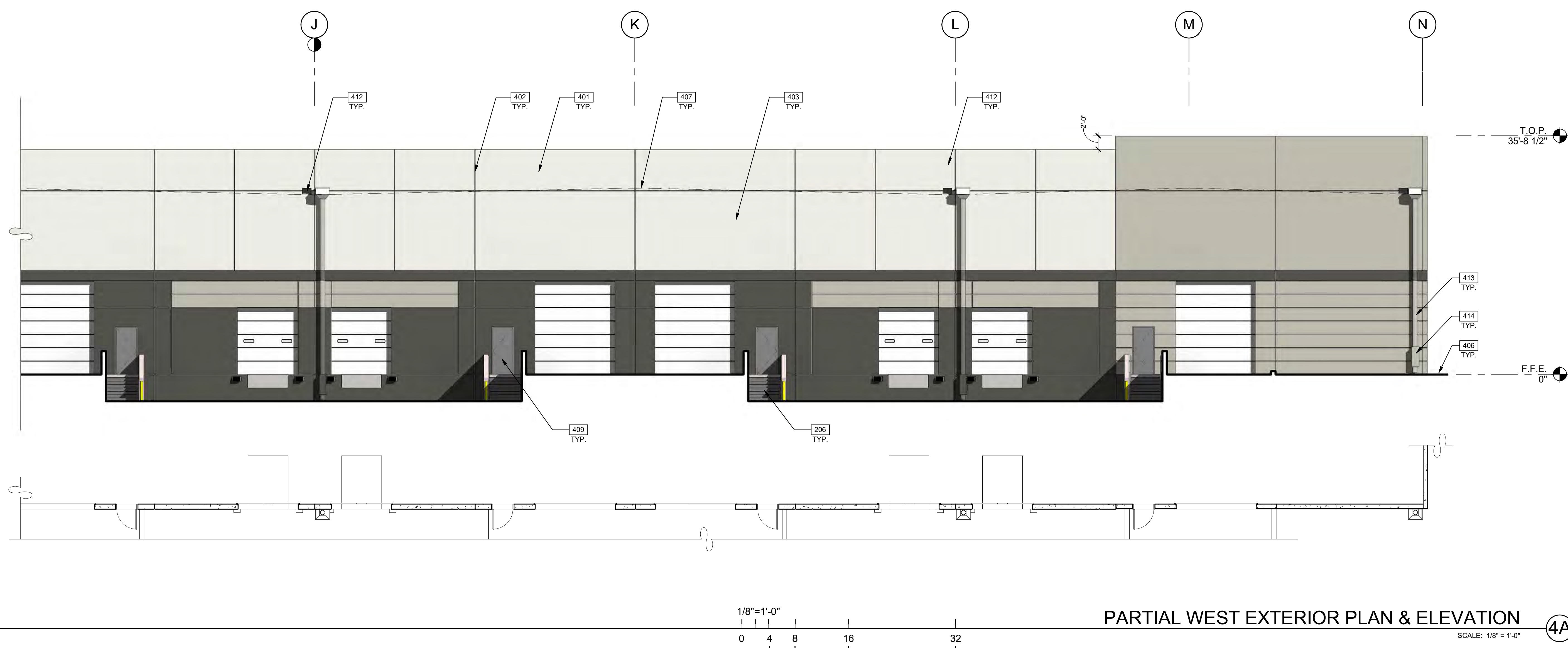
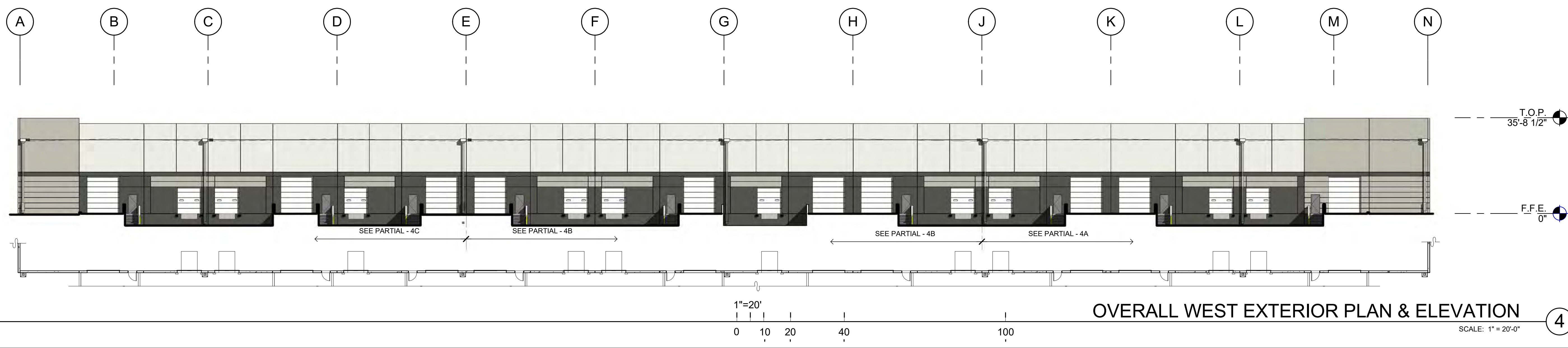

LEGEND

- GLASS:**
- VISION GLASS
 - TEMPRED GLASS: PPG AZURIA
- ALL GLASS TO BE PPG AZURIA IN CLEAR ANODIZED STOREFRONT FRAME

COLOR LEGEND

- COLORS:**
PROVIDE 6'-0" WIDE PAINT COLOR MOCK-UP FULL HEIGHT OF BUILDING FOR OWNER/ARCHITECT REVIEW.
- A BASE COLOR: DUNN EDWARDS CRYSTAL HAZE DE6219
 - B SECONDARY COLOR: DUNN EDWARDS FLINTSTONE DE6221
 - C ACCENT COLOR: DUNN EDWARDS ESPRESSO MACCHIATO DET680
 - D ACCENT COLOR: FORMLINER PAINTED DUNN EDWARDS COAL MINER DET613
 - E ACCENT COLOR: DUNN EDWARDS BLACK POOL DE6315
 - F CANOPY: DUNN EDWARDS SWEET POTATOE DE5201

ELEVATION NOTES

- 206 EXTERIOR STEEL STAIR, BOLTED TO TILT PANEL/ GRADE RAMP WALL
- 401 CONCRETE WALL, PAINTED.
- 402 CONCRETE WALL JOINT.
- 403 3/4" V-REVEAL.
- 406 FINISH GRADE, VARIES.
- 407 LINE OF ROOF BEYOND.
- 409 METAL MAN DOOR, PAINTED.
- 412 OVERFLOW SCUPPER.
- 413 DRAIN LEADER, PAINTED TO MATCH ADJACENT WALL.
- 414 DOWNSPOUT GAURD, PAINTED TO MATCH ADJACENT WALL.

WARE MALCOMB
 Leading Design for Commercial Real Estate

architecture
 planning
 interiors
 graphics
 civil engineering
 8181 N. Via De Nogues
 Suite 100, AZ 85226
 P: 480.767.1004
 F: 480.907.2288

THE LANDING
 BUILDING 2
 EAST RAY ROAD
 MESA, ARIZONA 85212

EXTERIOR ELEVATIONS

DATE	REMARKS

PA/PM:	E. ZITNY
DRAWN BY.:	H.B.
JOB NO.:	PHX18-0006-00

SHEET
A4.5

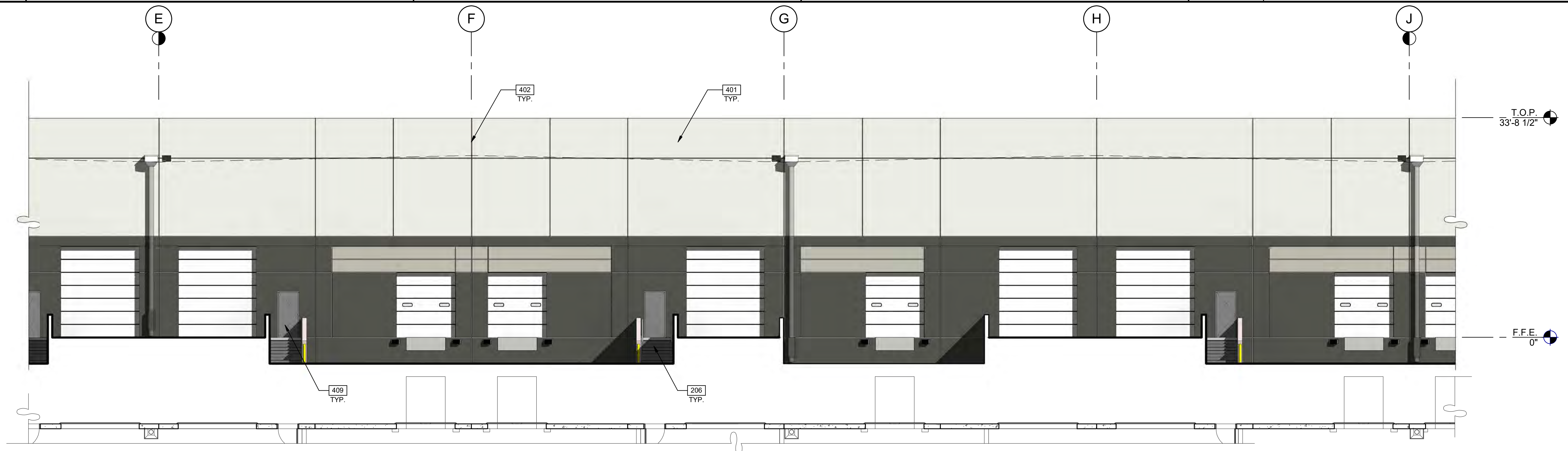

PARTIAL WEST EXTERIOR PLAN & ELEVATION (4B)
 SCALE: 1/8" = 1'-0"

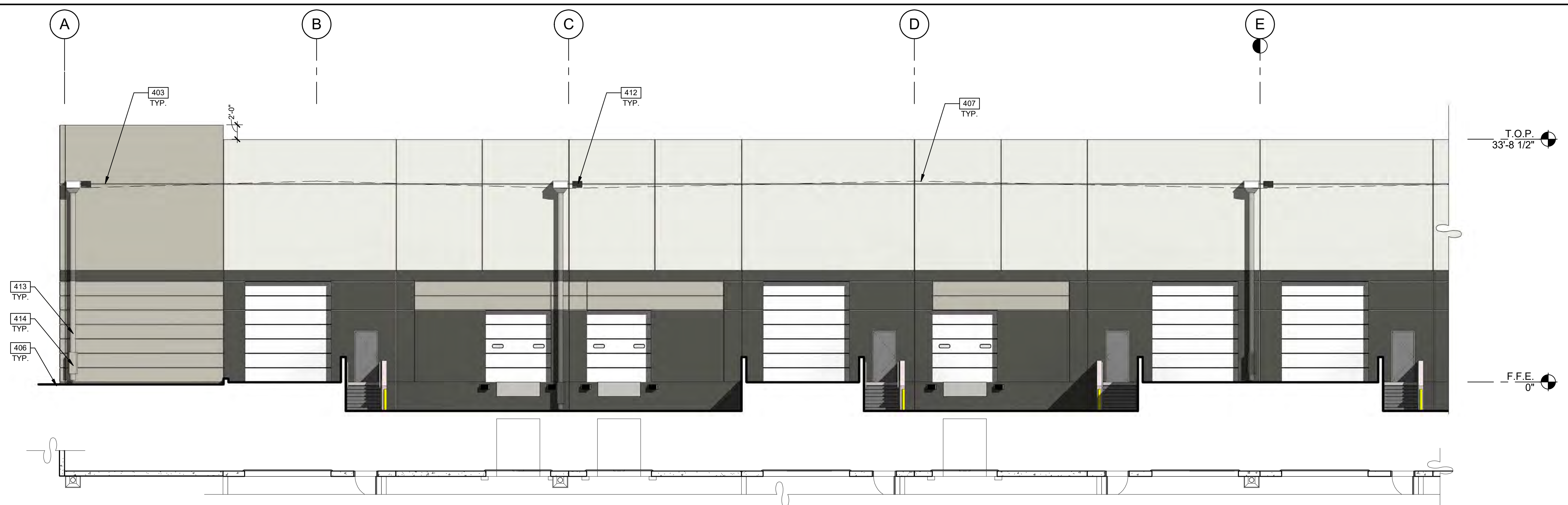

PARTIAL EAST EXTERIOR PLAN & ELEVATION (4C)
 SCALE: 1/8" = 1'-0"

LEGEND

- GLASS:**
- VISION GLASS
 - TEMPRED GLASS: PPG AZURIA
- ALL GLASS TO BE PPG AZURIA IN CLEAR ANODIZED STOREFRONT FRAME

COLOR LEGEND

- COLORS:**
 PROVIDE 6'-0" WIDE PAINT COLOR MOCK-UP FULL HEIGHT OF BUILDING FOR OWNER/ARCHITECT REVIEW.
- A BASE COLOR: DUNN EDWARDS CRYSTAL HAZE DE6219
 - B SECONDARY COLOR: DUNN EDWARDS FLINTSTONE DE6221
 - C ACCENT COLOR: DUNN EDWARDS ESPRESSO MACCHIATO DET680
 - D ACCENT COLOR: FORMLINER PAINTED DUNN EDWARDS COAL MINER DET613
 - E ACCENT COLOR: DUNN EDWARDS BLACK POOL DE6315
 - F CANOPY: DUNN EDWARDS SWEET POTATOE DE5201

ELEVATION NOTES

- 206 EXTERIOR STEEL STAIR, BOLTED TO TILT PANEL/ GRADE RAMP WALL
- 401 CONCRETE WALL, PAINTED.
- 402 CONCRETE WALL JOINT.
- 403 3/4" V-REVEAL.
- 406 FINISH GRADE, VARIES.
- 407 LINE OF ROOF BEYOND.
- 409 METAL MAN DOOR, PAINTED.
- 412 OVERFLOW SCUPPER.
- 413 DRAIN LEADER, PAINTED TO MATCH ADJACENT WALL.
- 414 DOWNSPOUT GAURD, PAINTED TO MATCH ADJACENT WALL.

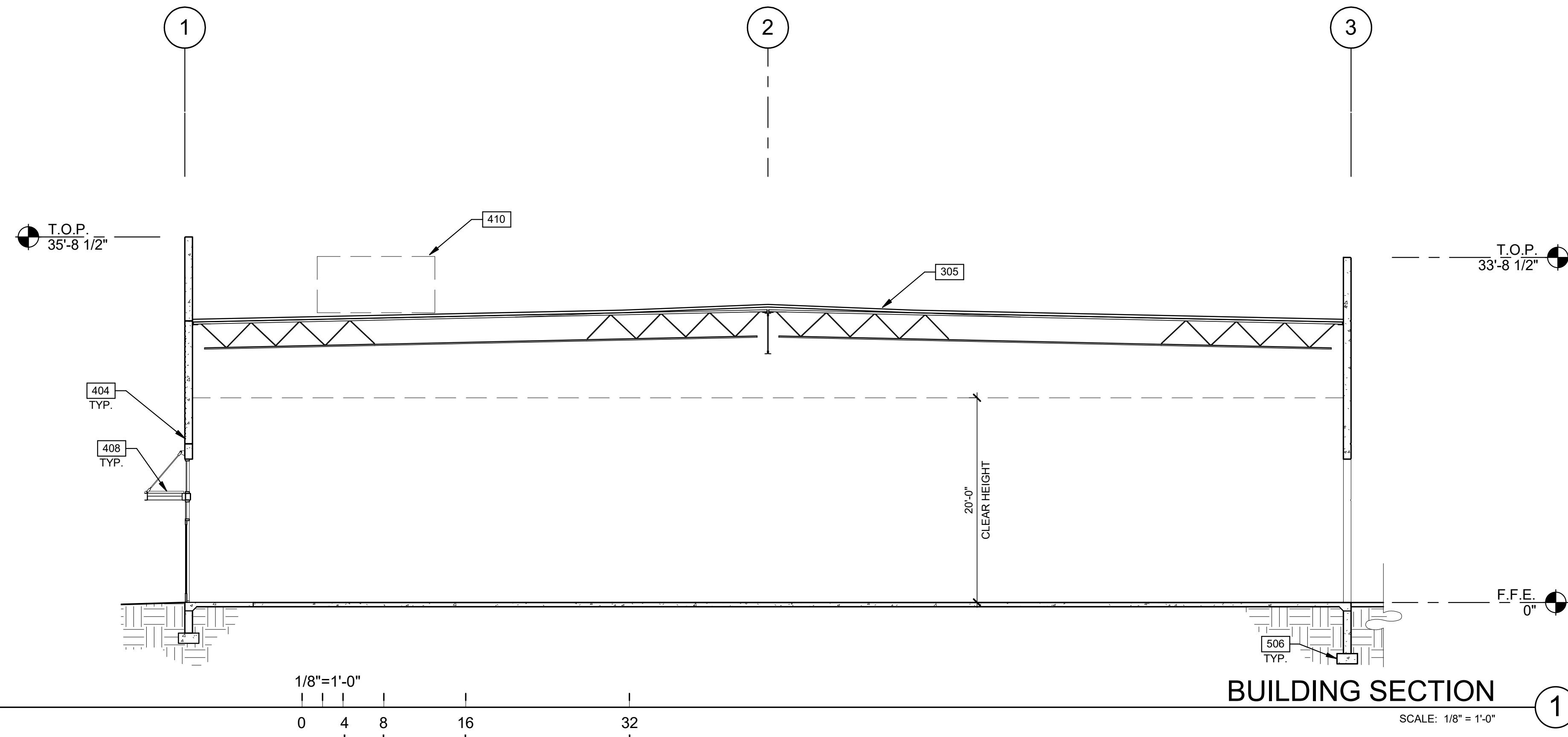

BUILDING SECTION 1
SCALE: 1/8" = 1'-0"

SECTION NOTES

- 305 SINGLE-PLY ROOFING OVER WOOD DECK.
- 404 RECESSED FORMLINER PANEL, SEE PLAN
- 408 METAL CANOPY - PAINTED.
- 410 FULLY SCREENED MECHANICAL UNIT BEYOND.
- 506 CONCRETE FOOTING.

THE LANDING
BUILDING 2
EAST RAY ROAD
MESA, ARIZONA 85212

BUILDING SECTIONS	
DATE	REMARKS

PA/PM:	E. ZITNY
DRAWN BY.:	H.B.
JOB NO.:	PHX18-0006-00

SHEET
A5.1

WARE MALCOMB
Leading Design for Commercial Real Estate

architecture
planning
interiors
graphics
civil engineering

8181 N. Via De Nogales
Suite 100, AZ 85258
P: 480.767.1004
F: 480.907.2288

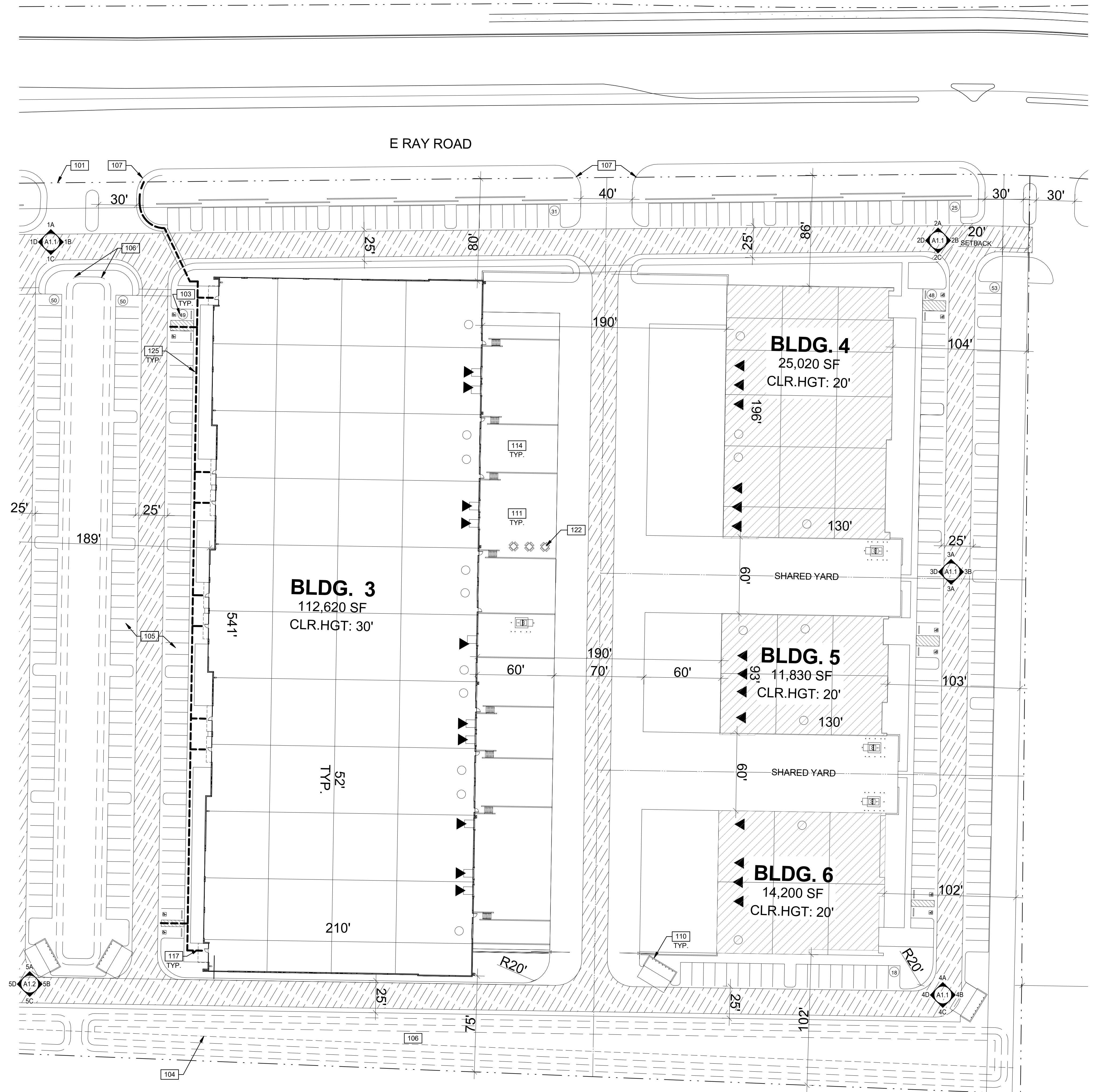

SITE PLAN NOTES

- 101 PROPERTY LINE. SEE CIVIL DRAWINGS.
- 103 ACCESSIBLE PARKING STALL WITH SIGNAGE.
- 104 EASEMENT LINE.
- 105 PAINTED PARKING STRIPING PER CITY STANDARDS.
- 106 DETENTION BASIN.
- 107 NEW CURB CUT.
- 110 TRASH ENCLOSURE WITH RECYCLE BIN. PER CITY STANDARDS.
- 111 CONCRETE PAVEMENT AT TRUCK DOCKS.
- 114 ASPHALT PAVING.
- 117 CANOPY ABOVE.
- 122 SHADED EMPLOYEE BREAK AREA.
- 125 HEAVY DASHED LINE INDICATES EXISTING FULLY ACCESSIBLE PATH OF TRAVEL TO REMAIN.

SITE DATA BUILDING 3

SITE 2 AREA:	
GROSS:	11.72 A.C. 510,646 S.F.
DETTENTION:	7% 35,052 S.F.
NET:	10.92 A.C. 475,594 S.F.
BUILDING FOOTPRINT:	
BUILDING 3:	112,620 S.F.
COVERAGE:	
GROSS:	31%
NET:	34%
PARKING PROVIDED:	
AUTO:	329 STALLS
REQ ACCESSIBLE:	10 STALLS
REQUIRED:	
112,620 SF X 75%:	=84,465/900 = 94 STALLS
112,620 SF X 25%:	=21,155/375 = 75 STALLS
	=169 STALLS
DEVELOPMENT STANDARDS	
ZONING:	L-1
MAX. F.A.R.:	n/a
MAX. COVERAGE:	n/a
BUILDING SETBACKS:	
FRONT:	20 FT.
SIDE:	20 FT.
REAR:	20 FT.
LANDSCAPE SETBACKS:	
FRONT:	20 F.T.
SIDE:	20 F.T.
REAR:	20 F.T.
LANDSCAPE REQ:	
	n/a
OFF-STREET PARKING:	
STANDARD:	9x18
COMPACT:	8x16
COMPACT %:	20%
DRIVE AISLE:	24 FT.
FIRE LANE:	20 FT.
REQ. PARKING RATIO BY USE:	
WAREHOUSE:	1/600 S.F.
OFFICE:	1/375 S.F.

SITE LEGEND

- ▲ DOCK HIGH TRUCK DOOR
- GRADE LEVEL TRUCK DOOR
- [Hatched Box] BUILDING UNDER SEPARATE PERMIT

VICINITY MAP

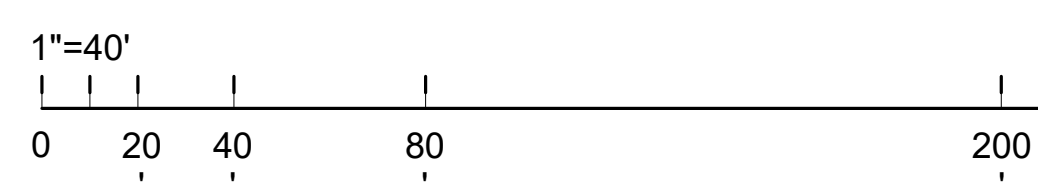
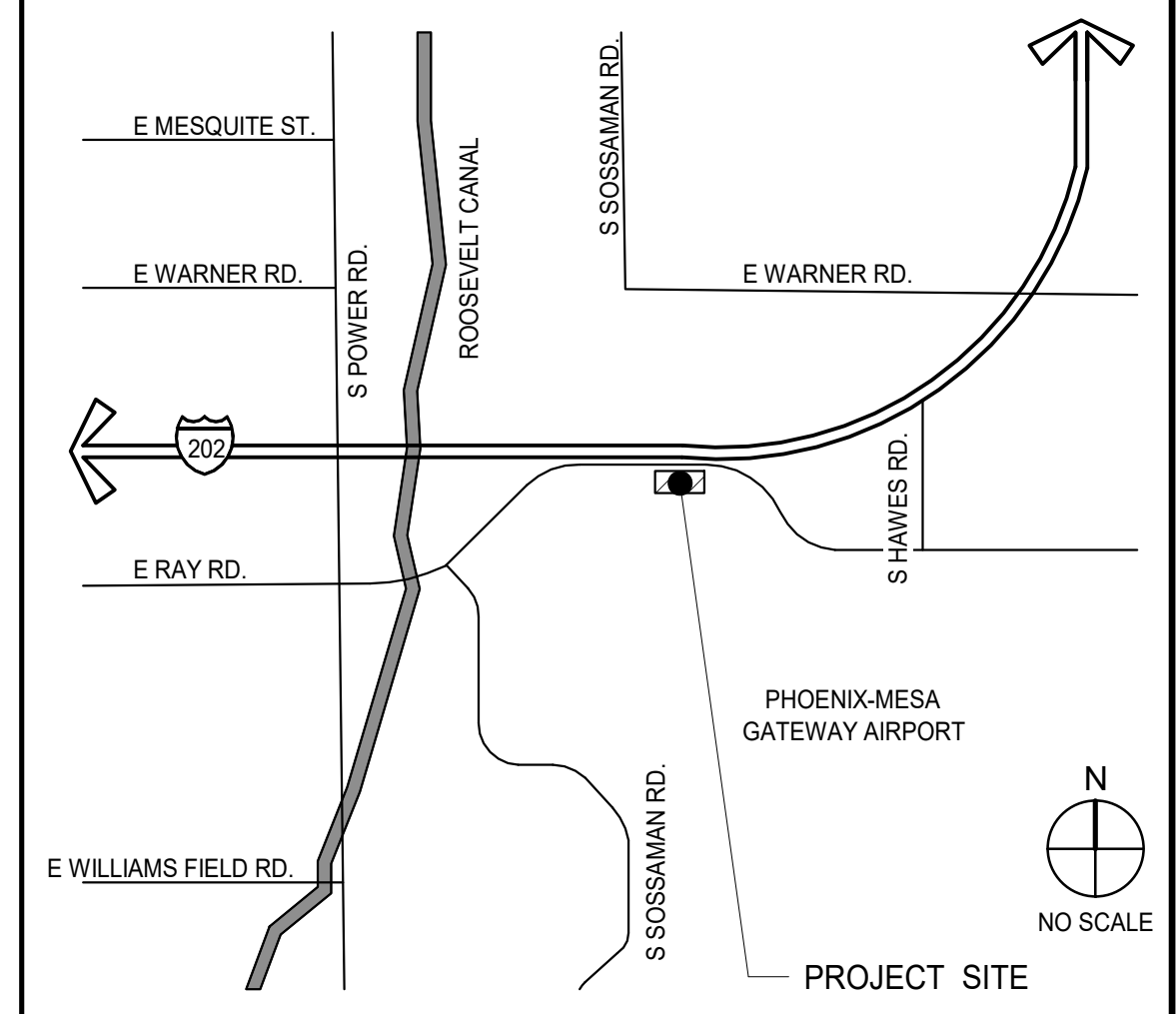

SITE PLAN
SCALE: 1" = 40'-0"

WARE MALCOMB
Leading Design for Commercial Real Estate

architecture
planning
interiors
graphics
civil engineering
8181 N. Via De Nogales
Suite 100, Mesa, AZ 85226
P: 480.767.1001
F: 480.907.2288

THE LANDING
BUILDING 3
EAST RAY ROAD
MESA, ARIZONA 85212

SITE PLAN	
DATE	REMARKS

PA/PM:	E. ZITNY
DRAWN BY.:	H.B.
JOB NO.:	PHX18-0006-00

SHEET
A1.0



WARE MALCOMB
Leading Design for Commercial Real Estate

architecture
planning
interiors
graphics
civil engineering
8181 N. Via De Nogales
Suite 100, AZ 85258
P: 480.767.1004
F: 480.907.2288

THE LANDING
BUILDING 3
EAST RAY ROAD
MESA, ARIZONA 85212

SITE AERIAL	
DATE	REMARKS

PA/PM:	E. ZITNY
DRAWN BY.:	H.B.
JOB NO.:	PHX18-0006-00

SHEET
A1.0a

BMV_360\PHX18-0006-00_The Landing at RMG0006_3_ARCH.rvt

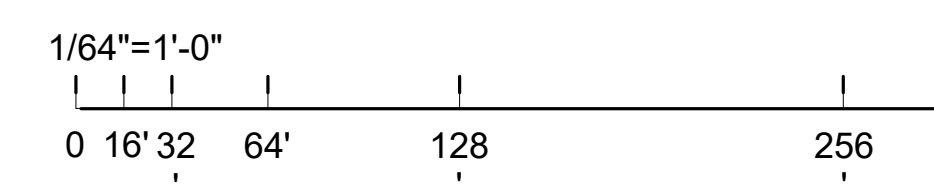

SITE AERIAL
SCALE: 1/64" = 1'-0"

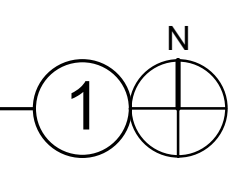



- 1D -



- 1C -



- 1B -



- 1A -
LOCATION 1

SCALE: 3/8" = 1'-0"

1



- 2D -



- 2C -



- 2B -



- 2A -
LOCATION 2

SCALE: 3/8" = 1'-0"

2



- 3D -



- 3C -



- 3B -



- 3A -
LOCATION 3

SCALE: 3/8" = 1'-0"

3



- 4D -



- 4C -



- 4B -



- 4A -
LOCATION 4

SCALE: 3/8" = 1'-0"

4

WARE MALCOMB
Leading Design for Commercial Real Estate

architecture
planning
interiors
graphics
civil engineering
8181 N. Via De Nogales
Suite 100, AZ 85238
P: 480.767.1001
F: 480.907.2288

THE LANDING
BUILDING 3
EAST RAY ROAD
MESA, ARIZONA 85212

SITE IMAGES	
DATE	REMARKS

PA/PM:	E. ZITNY
DRAWN BY.:	H.B.
JOB NO.:	PHX18-0006-00

SHEET
A1.1



- 5D -



- 5C -



- 5B -



- 5A -
LOCATION 5

SCALE: 3/8" = 1'-0"

5

WARE MALCOMB
Leading Design for Commercial Real Estate

architecture
planning
interiors
graphics
civil engineering
8181 N. Via De Nogales
Suite 100
Mesa, AZ 85206
P: 480.767.1001
F: 480.907.2288

THE LANDING
BUILDING 3
EAST RAY ROAD
MESA, ARIZONA 85212

SITE IMAGES	
DATE	REMARKS

PA/PM:	E. ZITNY
DRAWN BY.:	H.B.
JOB NO.:	PHX18-0006-00

SHEET
A1.2

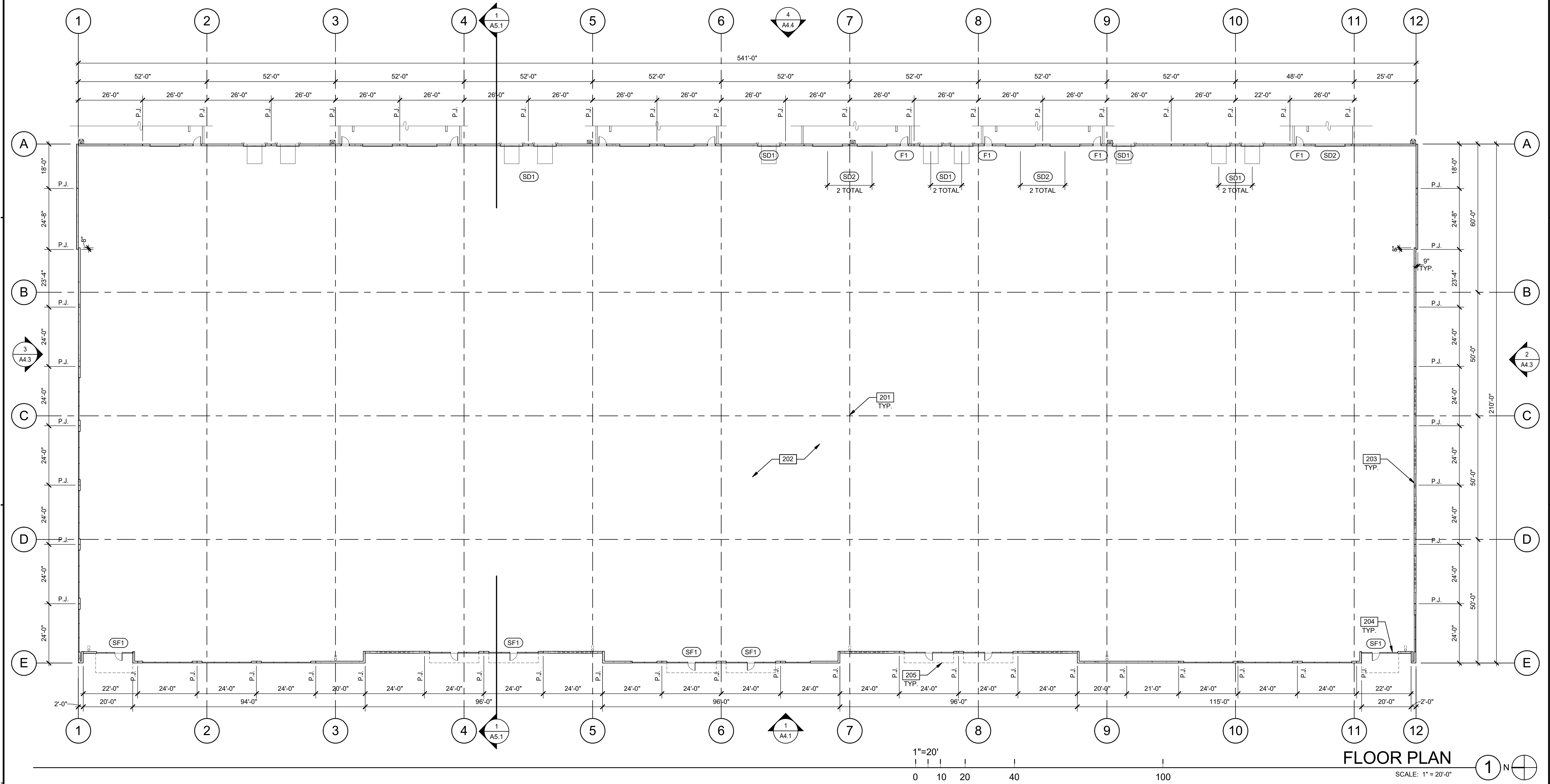

FLOOR PLAN NOTES

- 201 STRUCTURAL COLUMN, FACTORY PRIME GRAY, CONCRETE SLAB. PROVIDE VAPOR RETARDER OVER SAND BASE AT OFFICE AREA PER SOILS REPORT. PROVIDE SEALER FOR CONCRETE FLOOR AREA IN WAREHOUSE.
- 202 EXTERIOR CONCRETE TILT PANEL WALL, PAINTED
- 204 ALUMINUM STOREFRONT SYSTEM WITH 1" INSULATED GLASS. METAL CANOPY ABOVE, SEE ELEVATIONS.
- 205

DOOR TYPES

<p>(SF1) 3'-0" x 8'-0" CLEAR ANOD. ALUM. STOREFRONT DOOR W/TEMPERED GLAZING (NARROW STILE)</p> <p>FRAME: MANUFACTURER</p> <p>HARDWARE: 2 SETS PIVOT SET 2 SETS INTER PIVOT 1 EA EXIT DEVICE 1 EA MORTISE CYLINDER 2 SETS OFFSET PULL 2 EA OH CLOSER 1 EA THRESHOLD 1 EA DECAL</p> <p>NOTE: WEATHERSEAL BY DOOR MANUFACTURER</p>	<p>(F1) 3'-0" x 7'-0" PAINTED INSULATED HOLLOW METAL DOOR</p> <p>FRAME: PAINTED HOLLOW METAL</p> <p>HARDWARE: 3 EA HINGES 1 EA EXIT DEVICE 1 EA CYLINDER 1 EA CLOSER 1 EA PERIMETER SEAL 1 EA BOTTOM DRIP 1 EA THRESHOLD 1 EA LOCK GUARD 1 EA HVY DUTY FLOOR STOP</p>
---	---

DOOR NOTES

- BUTT HINGES:** SOSS- STANDARD WEIGHT, PLAIN BEARING, STEEL HINGES OR APPROVED EQUAL.
- CLOSING DEVICES:** NORTON 8500 BF SERIES OR APPROVED EQUAL
- STOPS:** TRIMCO W1200 SERIES DOOR STOP
- SLIDE BOLT AND PAD LOCK:** INSTALL SLIDE BOLT ABOVE LEVEL OF DOOR GUARD

WALL LEGEND

- CONCRETE TILT PANEL

FLOOR PLAN	
DATE	REMARKS

PA/PM:	E. ZITNY
DRAWN BY.:	H.B.
JOB NO.:	PHX18-0006-00

SHEET

A2.1

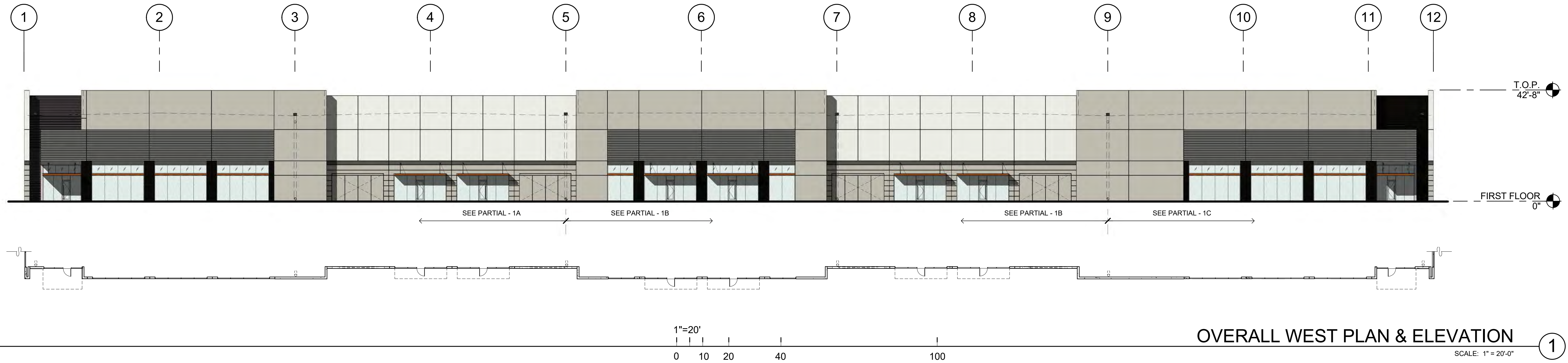

OVERALL WEST PLAN & ELEVATION

SCALE: 1" = 20'-0"

1

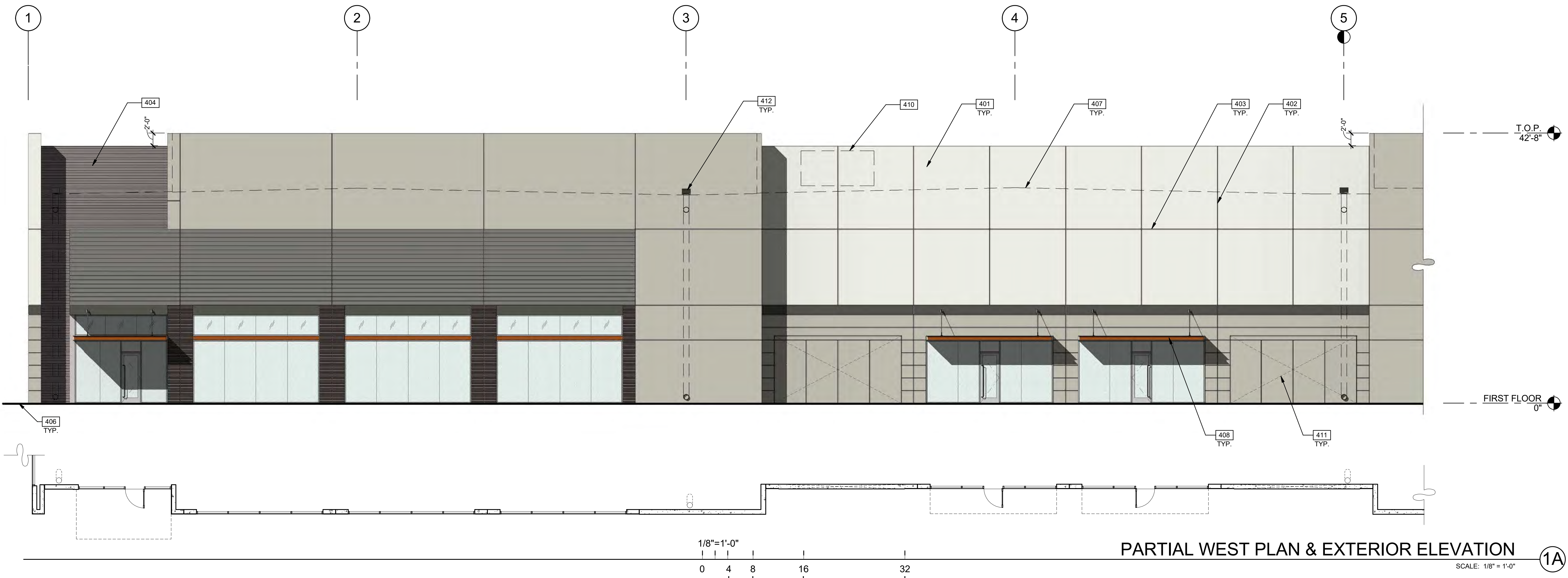



PARTIAL WEST PLAN & EXTERIOR ELEVATION



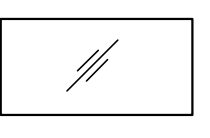

SCALE: 1/8" = 1'-0"

1A

LEGEND

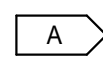
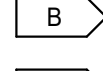
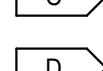
- GLASS:**
-  VISION GLASS
 -  TEMPERED GLASS
- ALL GLASS TO BE PPG AZURIA IN CLEAR ANODIZED STOREFRONT FRAME

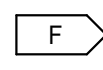
COLOR LEGEND

- COLORS:**
 PROVIDE 6'-0" WIDE PAINT COLOR MOCK-UP FULL HEIGHT OF BUILDING FOR OWNER/ARCHITECT REVIEW.
-  A BASE COLOR: DUNN EDWARDS CRYSTAL HAZE DE6219
 -  B SECONDARY COLOR: DUNN EDWARDS FLINTSTONE DE6221
 -  C ACCENT COLOR: DUNN EDWARDS ESPRESSO MACCHIATO DET680
 -  D ACCENT COLOR: FORMLINER PAINTED DUNN EDWARDS COAL MINER DET613
 -  E ACCENT COLOR: DUNN EDWARDS BLACK POOL DE6315
 -  F CANOPY: DUNN EDWARDS SWEET POTATOE DE5201

ELEVATION NOTES

- 401 CONCRETE WALL, PAINTED.
- 402 CONCRETE WALL JOINT.
- 403 3/4" V-REVEAL.
- 404 RECESSED FORMLINER PANEL, SEE PLAN
- 406 FINISH GRADE, VARIES.
- 407 LINE OF ROOF BEYOND.
- 408 METAL CANOPY - PAINTED.
- 410 FULLY SCREENED MECHANICAL UNIT BEYOND.
- 411 KNOCK OUT PANEL FOR FUTURE STOREFRONT.
- 412 OVERFLOW SCUPPER.

WARE MALCOMB
 Leading Design for Commercial Real Estate

architecture
 planning
 interiors
 graphics
 civil engineering
 8181 N. Via De Nogales
 Suite 100, AZ 85258
 P: 480.767.1004
 F: 480.907.2288

THE LANDING
 BUILDING 3
 EAST RAY ROAD
 MESA, ARIZONA 85212

EXTERIOR ELEVATIONS

DATE	REMARKS

PA/PM:	E. ZITNY
DRAWN BY:	H.B.
JOB NO.:	PHX18-0006-00

SHEET
A4.1



PARTIAL WEST PLAN & EXTERIOR ELEVATION

1B

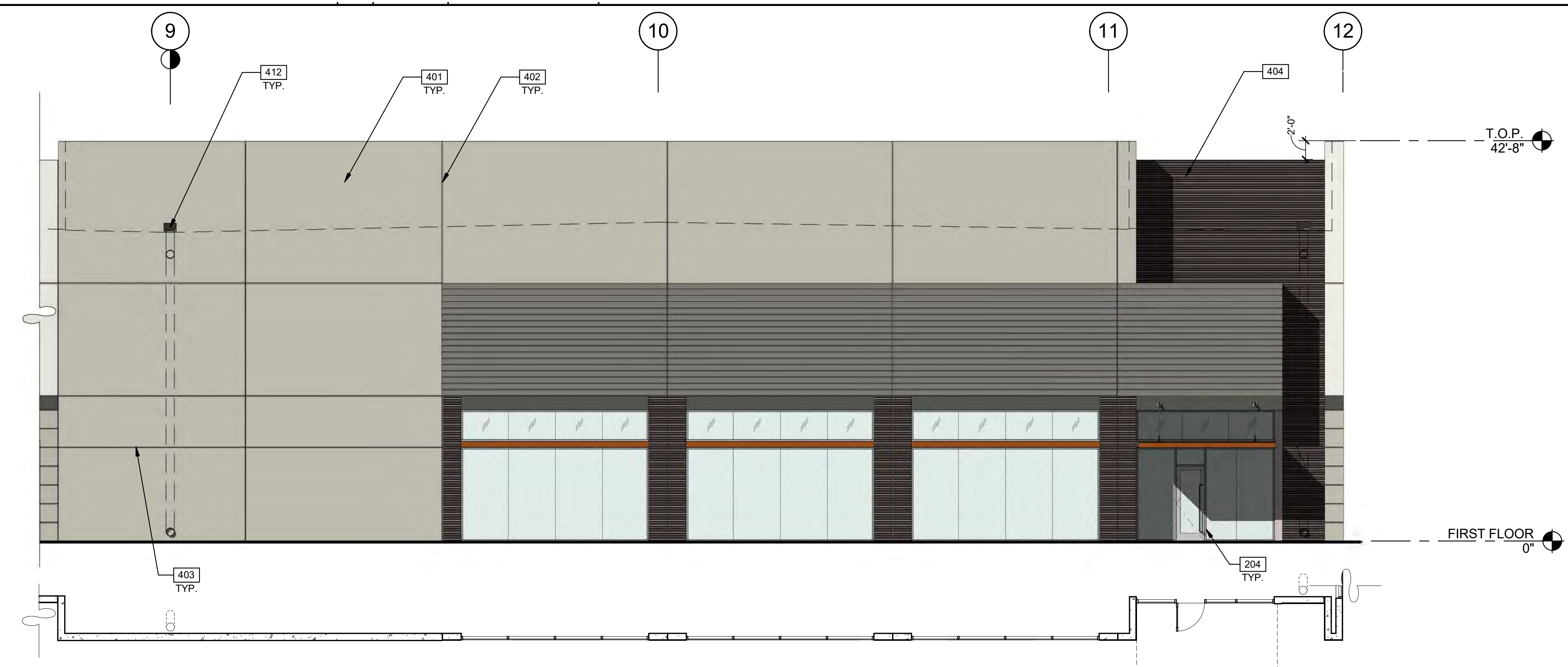



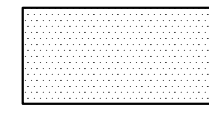

PARTIAL WEST PLAN & EXTERIOR ELEVATION

1C

LEGEND

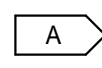
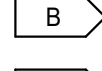
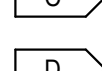
- GLASS:**
-  VISION GLASS
 -  TEMPERED GLASS
- ALL GLASS TO BE PPG AZURIA IN CLEAR ANODIZED STOREFRONT FRAME

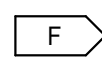
COLOR LEGEND

- COLORS:**
 PROVIDE 6'-0" WIDE PAINT COLOR MOCK-UP FULL HEIGHT OF BUILDING FOR OWNER/ARCHITECT REVIEW.
-  A BASE COLOR: DUNN EDWARDS CRYSTAL HAZE DE6219
 -  B SECONDARY COLOR: DUNN EDWARDS FLINTSTONE DE6221
 -  C ACCENT COLOR: DUNN EDWARDS ESPRESSO MACCHIATO DET680
 -  D ACCENT COLOR: FORMLINER PAINTED DUNN EDWARDS COAL MINER DET613
 -  E ACCENT COLOR: DUNN EDWARDS BLACK POOL DE6315
 -  F CANOPY: DUNN EDWARDS SWEET POTATOE DE5201

ELEVATION NOTES

- 204 ALUMINUM STOREFRONT SYSTEM WITH 1" INSULATED GLASS.
- 401 CONCRETE WALL, PAINTED.
- 402 CONCRETE WALL JOINT.
- 403 3/4" V-REVEAL.
- 404 RECESSED FORMLINER PANEL, SEE PLAN
- 407 LINE OF ROOF BEYOND.
- 408 METAL CANOPY - PAINTED.
- 410 FULLY SCREENED MECHANICAL UNIT BEYOND.
- 412 OVERFLOW SCUPPER.

WARE MALCOMB
 Leading Design for Commercial Real Estate

architecture
 planning
 interiors
 graphics
 civil engineering

8181 N. Via De Nogueso
 Suite 100, AZ 85238
 P: 480.767.1004
 F: 480.907.2288

THE LANDING
 BUILDING 3
 EAST RAY ROAD
 MESA, ARIZONA 85212

EXTERIOR ELEVATIONS	
DATE	REMARKS

PA/PM:	E. ZITNY
DRAWN BY:	H.B.
JOB NO.:	PHX18-0006-00

SHEET
A4.2

WARE MALCOMB
Leading Design for Commercial Real Estate

architecture
planning
interiors
graphics
civil engineering
8181 N. Via De Nogues
Suite 100, AZ 85258
P: 480.767.1004
F: 480.907.2288

THE LANDING
BUILDING 3
EAST RAY ROAD
MESA, ARIZONA 85212

EXTERIOR ELEVATIONS	
DATE	REMARKS

PA/PM:	E. ZITNY
DRAWN BY.:	H.B.
JOB NO.:	PHX18-0006-00

SHEET
A4.3

THESE DRAWINGS AND SPECIFICATIONS ARE THE PROPERTY AND COPYRIGHT OF WARE MALCOMB AND SHALL NOT BE USED ON ANY OTHER WORK EXCEPT BY AGREEMENT WITH WARE MALCOMB. WRITTEN DIMENSIONS SHALL TAKE PRECEDENCE OVER SCALED DIMENSIONS AND SHALL BE KEPT ON THE JOB SITE. ANY DISCREPANCY SHALL BE BROUGHT TO THE NOTICE OF WARE MALCOMB PRIOR TO THE COMMENCEMENT OF ANY WORK.

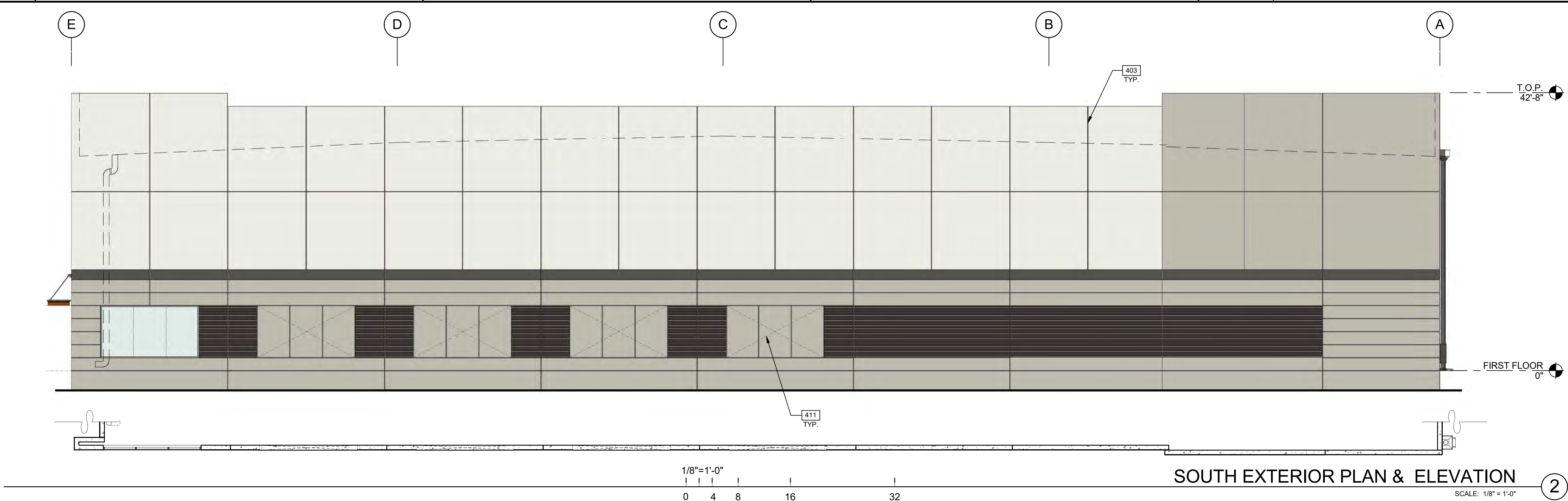

SOUTH EXTERIOR PLAN & ELEVATION

SCALE: 1/8" = 1'-0"





NORTH EXTERIOR PLAN & ELEVATION

SCALE: 1/8" = 1'-0"

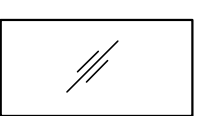
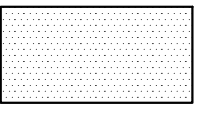
LEGEND

- GLASS:**
-  VISION GLASS
 -  TEMPERED GLASS
- ALL GLASS TO BE PPG AZURIA IN CLEAR ANODIZED STOREFRONT FRAME

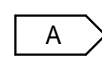
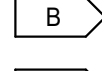
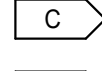
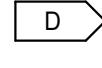
COLOR LEGEND

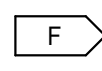
- COLORS:**
PROVIDE 6'-0" WIDE PAINT COLOR MOCK-UP FULL HEIGHT OF BUILDING FOR OWNER/ARCHITECT REVIEW.
-  A BASE COLOR: DUNN EDWARDS CRYSTAL HAZE DE6219
 -  B SECONDARY COLOR: DUNN EDWARDS FLINTSTONE DE6221
 -  C ACCENT COLOR: DUNN EDWARDS ESPRESSO MACCHIATO DET680
 -  D ACCENT COLOR: FORMLINER PAINTED DUNN EDWARDS COAL MINER DET613
 -  E ACCENT COLOR: DUNN EDWARDS BLACK POOL DE6315
 -  F CANOPY: DUNN EDWARDS SWEET POTATOE DE5201

ELEVATION NOTES

- 401 CONCRETE WALL, PAINTED.
- 402 CONCRETE WALL JOINT.
- 403 3/4" V-REVEAL.
- 404 RECESSED FORMLINER PANEL. SEE PLAN.
- 406 FINISH GRADE, VARIES.
- 407 LINE OF ROOF BEYOND.
- 408 METAL CANOPY - PAINTED.
- 411 KNOCK OUT PANEL FOR FUTURE STOREFRONT.
- 413 DRAIN LEADER, PAINTED TO MATCH ADJACENT WALL.
- 414 DOWNSPOUT GAURD, PAINTED TO MATCH ADJACENT WALL.

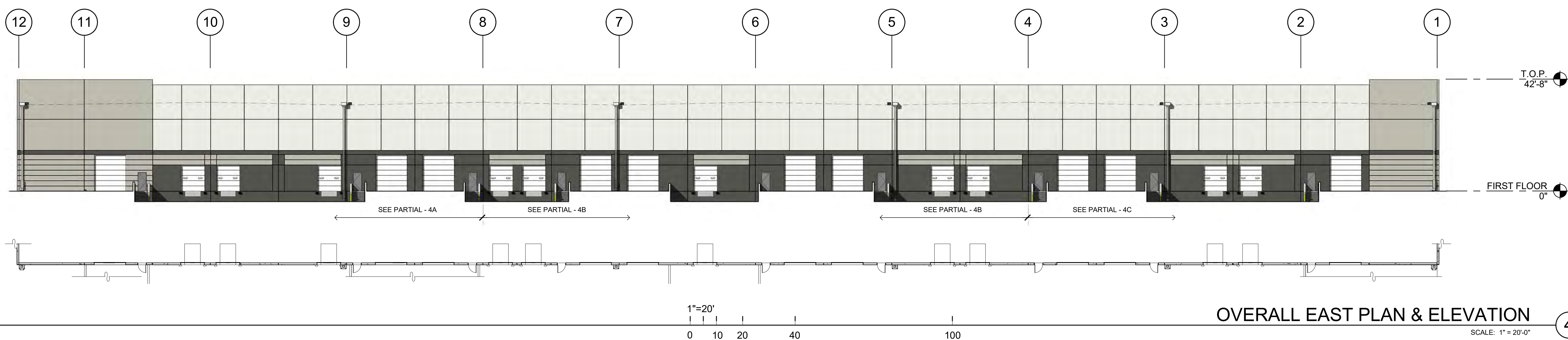

OVERALL EAST PLAN & ELEVATION

SCALE: 1" = 20'-0"

4

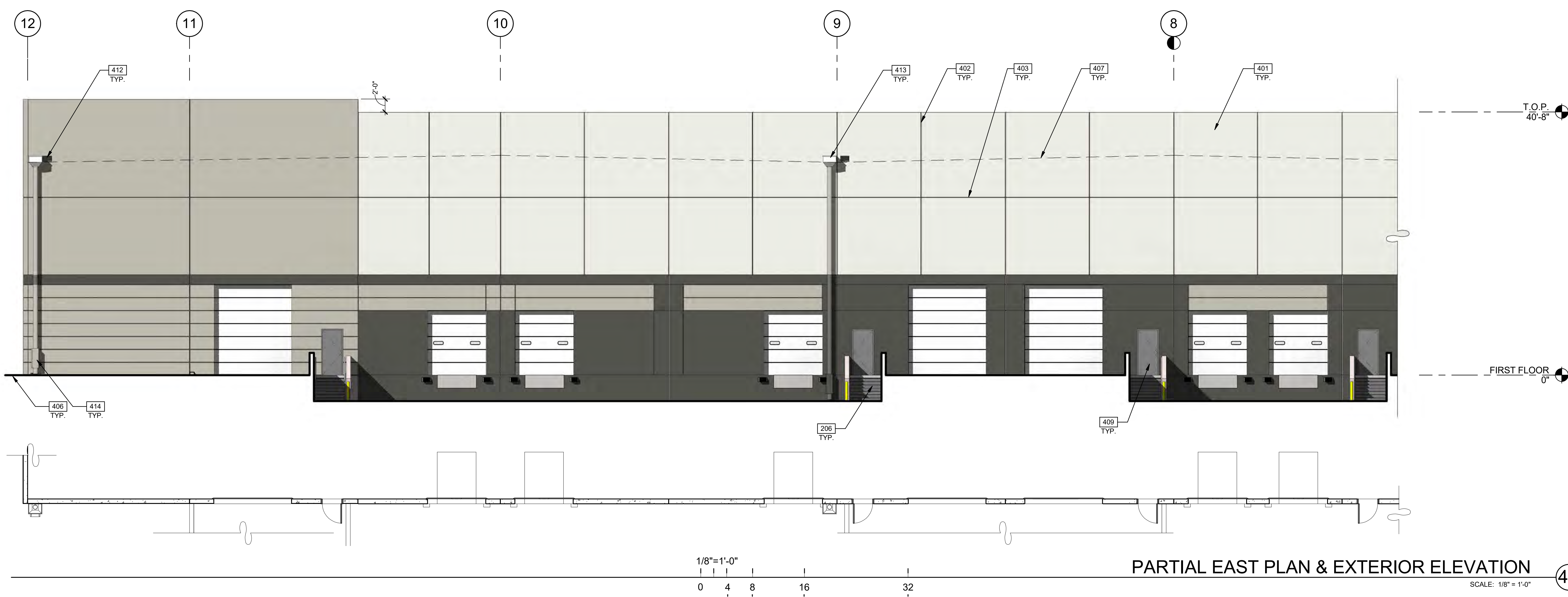



PARTIAL EAST PLAN & EXTERIOR ELEVATION



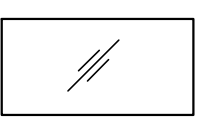

SCALE: 1/8" = 1'-0"

4A

LEGEND

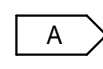
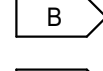
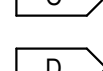
- GLASS:**
-  VISION GLASS
 -  TEMPERED GLASS
- ALL GLASS TO BE PPG AZURIA IN CLEAR ANODIZED STOREFRONT FRAME

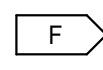
COLOR LEGEND

- COLORS:**
 PROVIDE 6'-0" WIDE PAINT COLOR MOCK-UP FULL HEIGHT OF BUILDING FOR OWNER/ARCHITECT REVIEW.
-  A BASE COLOR: DUNN EDWARDS CRYSTAL HAZE DE6219
 -  B SECONDARY COLOR: DUNN EDWARDS FLINTSTONE DE6221
 -  C ACCENT COLOR: DUNN EDWARDS ESPRESSO MACCHIATO DET680
 -  D ACCENT COLOR: FORMLINER PAINTED DUNN EDWARDS COAL MINER DET613
 -  E ACCENT COLOR: DUNN EDWARDS BLACK POOL DE6315
 -  F CANOPY: DUNN EDWARDS SWEET POTATOE DE5201

ELEVATION NOTES

- 206 EXTERIOR STEEL STAIR, BOLTED TO TILT PANEL/ GRADE RAMP WALL
- 401 CONCRETE WALL, PAINTED.
- 402 CONCRETE WALL JOINT.
- 403 3/4" V-REVEAL.
- 406 FINISH GRADE, VARIES.
- 407 LINE OF ROOF BEYOND.
- 409 METAL MAN DOOR, PAINTED.
- 412 OVERFLOW SCUPPER.
- 413 DRAIN LEADER. PAINTED TO MATCH ADJACENT WALL.
- 414 DOWNSPOUT GAURD. PAINTED TO MATCH ADJACENT WALL.

WARE MALCOMB
 Leading Design for Commercial Real Estate

architecture
 planning
 interiors
 graphics
 civil engineering
 8181 N. Via De Nogues
 Suite 100, AZ 85258
 P: 480.767.1001
 F: 480.907.2288

THE LANDING
 BUILDING 3
 EAST RAY ROAD
 MESA, ARIZONA 85212

EXTERIOR ELEVATIONS	
DATE	REMARKS

PA/PM:	E. ZITNY
DRAWN BY:	H.B.
JOB NO.:	PHX18-0006-00

SHEET
A4.4

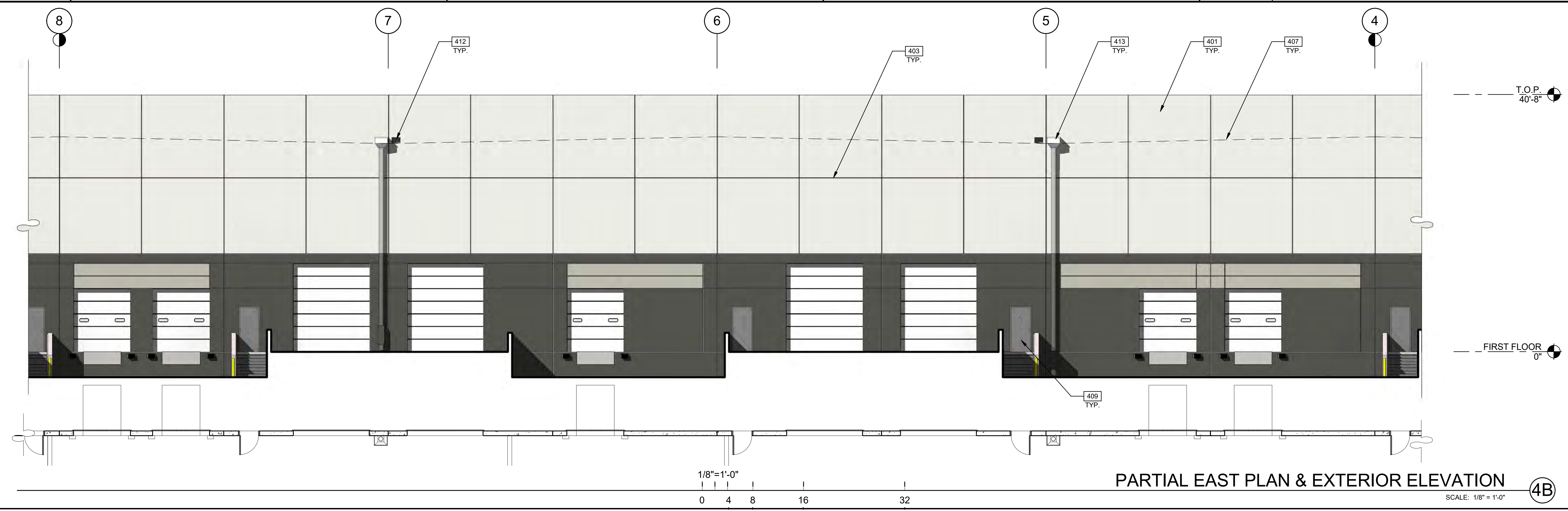

PARTIAL EAST PLAN & EXTERIOR ELEVATION 4B

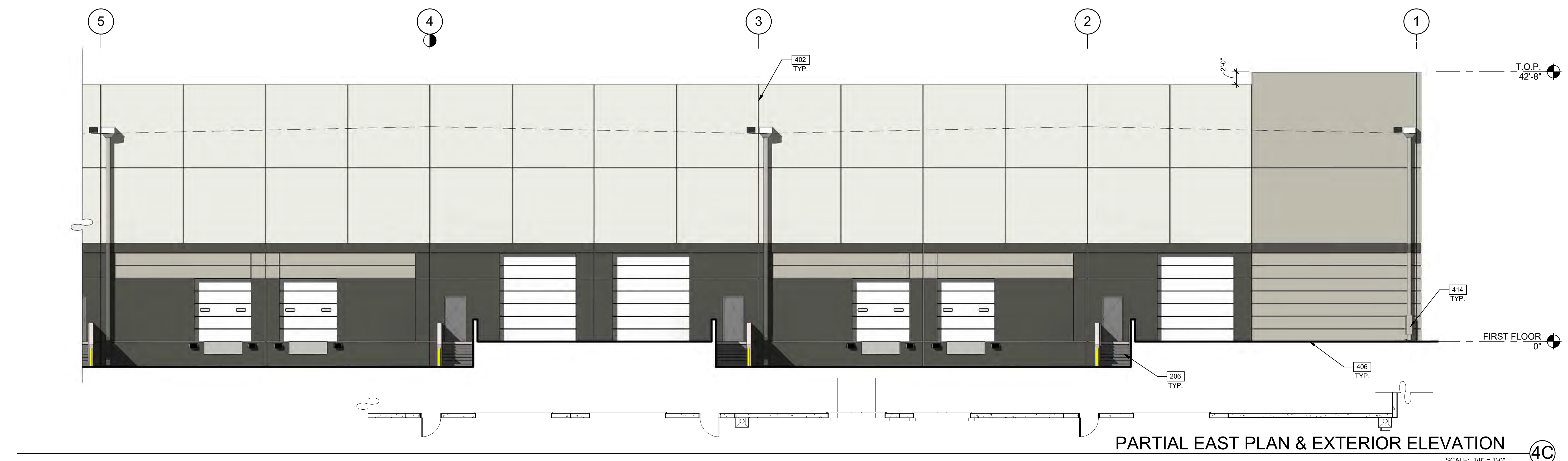

SCALE: 1/8" = 1'-0"





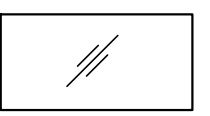

PARTIAL EAST PLAN & EXTERIOR ELEVATION 4C

SCALE: 1/8" = 1'-0"

LEGEND

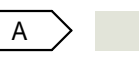
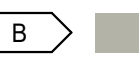
- GLASS:**
-  VISION GLASS
 -  TEMPERED GLASS
- ALL GLASS TO BE PPG AZURIA IN CLEAR ANODIZED STOREFRONT FRAME

COLOR LEGEND

- COLORS:**
PROVIDE 6'-0" WIDE PAINT COLOR MOCK-UP FULL HEIGHT OF BUILDING FOR OWNER/ARCHITECT REVIEW.
- A  BASE COLOR: DUNN EDWARDS CRYSTAL HAZE DE6219
 - B  SECONDARY COLOR: DUNN EDWARDS FLINTSTONE DE6221
 - C  ACCENT COLOR: DUNN EDWARDS ESPRESSO MACCHIATO DET680
 - D  ACCENT COLOR: FORMLINER PAINTED DUNN EDWARDS COAL MINER DET613
 - E  ACCENT COLOR: DUNN EDWARDS BLACK POOL DE6315
 - F  CANOPY: DUNN EDWARDS SWEET POTATOE DE5201

ELEVATION NOTES

- 206 EXTERIOR STEEL STAIR, BOLTED TO TILT PANEL/ GRADE RAMP WALL
- 401 CONCRETE WALL, PAINTED.
- 402 CONCRETE WALL JOINT.
- 403 3/4" V-REVEAL.
- 406 FINISH GRADE, VARIES.
- 407 LINE OF ROOF BEYOND.
- 409 METAL MAN DOOR, PAINTED.
- 412 OVERFLOW SCUPPER.
- 413 DRAIN LEADER, PAINTED TO MATCH ADJACENT WALL.
- 414 DOWNSPOUT GAURD, PAINTED TO MATCH ADJACENT WALL.

WARE MALCOMB
Leading Design for Commercial Real Estate

architecture
planning
interiors
graphics
civil engineering
8181 N. Via De Negocio
Suite 100, AZ 85226
P: 480.767.1001
F: 480.907.2288

THE LANDING
BUILDING 3
EAST RAY ROAD
MESA, ARIZONA 85212

EXTERIOR ELEVATIONS	
DATE	REMARKS

PA/PM: E. ZITNY
DRAWN BY: H.B.
JOB NO.: PHX18-0006-00

SHEET
A4.5

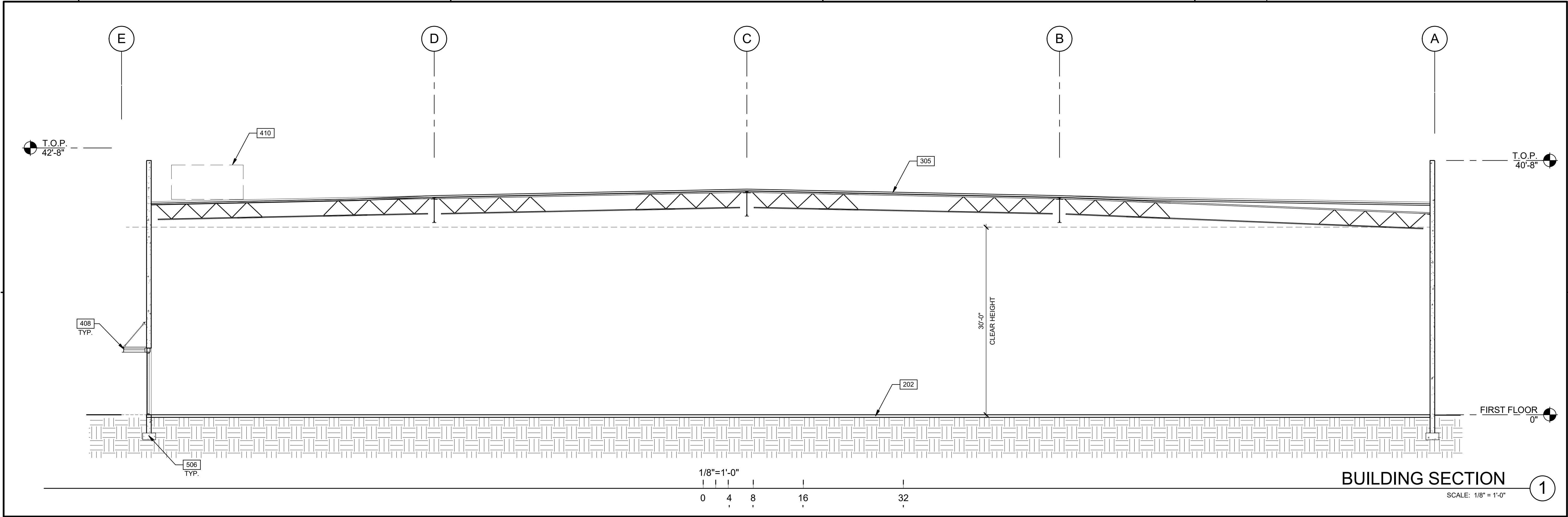

WARE MALCOMB
Leading Design for Commercial Real Estate

architecture
planning
interiors
graphics
civil engineering

8181 N. Via De Nogales
Scottsdale, AZ 85258
P 480.767.1004
F 480.907.2288

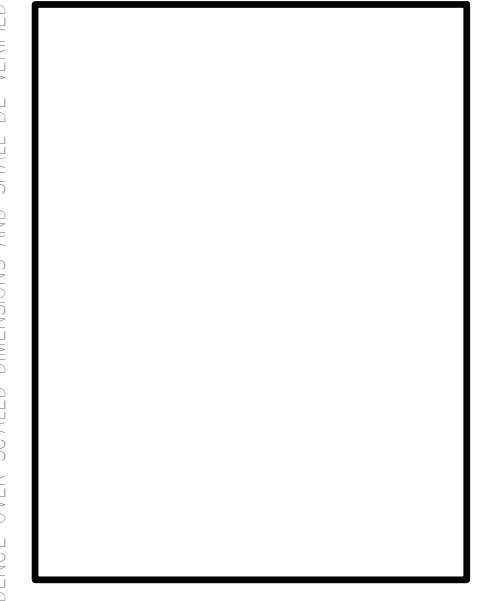

THE LANDING
BUILDING 3
EAST RAY ROAD
MESA, ARIZONA 85212

BUILDING SECTION	
DATE	REMARKS

PA/PM:	E. ZITNY
DRAWN BY.:	H.B.
JOB NO.:	PHX18-0006-00

SHEET
A5.1

- SECTION NOTES**
- 202 CONCRETE SLAB. PROVIDE VAPOR RETARDER OVER SAND BASE AT OFFICE AREA PER SOILS REPORT. PROVIDE SEALER FOR CONCRETE FLOOR AREA IN WAREHOUSE.
 - 305 SINGLE-PLY ROOFING OVER WOOD DECK.
 - 408 METAL CANOPY - PAINTED.
 - 410 FULLY SCREENED MECHANICAL UNIT BEYOND.
 - 506 CONCRETE FOOTING.